

# Bushfire Attack Level (BAL) Certificate

Determined in accordance with AS 3959:2018

## Site Details

Address: Lot 33 - Stage 5 Claravale Estate, Hilbert

Suburb: Hilbert State: WA

Local Government Area: City of Armadale

Use of building: Residential Dwelling Main BCA class: Class 1a

Report / Job Number: A23.097 Report Date: 4/6/2025

## Determination of Highest Bushfire Attack Level

AS 3959 Assessment Procedure	Vegetation Classification	Effective Slope	Separation Distance	BAL
Method 1	Class A - Forest	All upslopes and flat land (0 degrees)	78.59 m	BAL-12.5

## Practitioner Details

I hereby certify that I have undertaken the assessment of the above site and determined the Bushfire Attack Level stated above in accordance with the requirements of AS 3959:2018

Name: Daniel Panickar  
Western Environmental Approvals Pty Ltd

Signature: 

Certificate Date: 4/6/2025



Accreditation No: BPAD 37802  
Expiry: December 2025







# Bushfire Attack Level (BAL) Certificate

Determined in accordance with AS 3959:2018

## Site Details

Address: Lot 34 - Stage 5 Claravale Estate, Hilbert

Suburb: Hilbert State: WA

Local Government Area: City of Armadale

Use of building: Residential Dwelling Main BCA class: Class 1a

Report / Job Number: A23.097 Report Date: 4/6/2025

## Determination of Highest Bushfire Attack Level

AS 3959 Assessment Procedure	Vegetation Classification	Effective Slope	Separation Distance	BAL
Method 1	Class A - Forest	All upslopes and flat land (0 degrees)	90.82 m	BAL-12.5

## Practitioner Details

I hereby certify that I have undertaken the assessment of the above site and determined the Bushfire Attack Level stated above in accordance with the requirements of AS 3959:2018

Name: Daniel Panickar  
Western Environmental Approvals Pty Ltd

Signature: 

Certificate Date: 4/6/2025



Accreditation No: BPAD 37802  
Expiry: December 2025



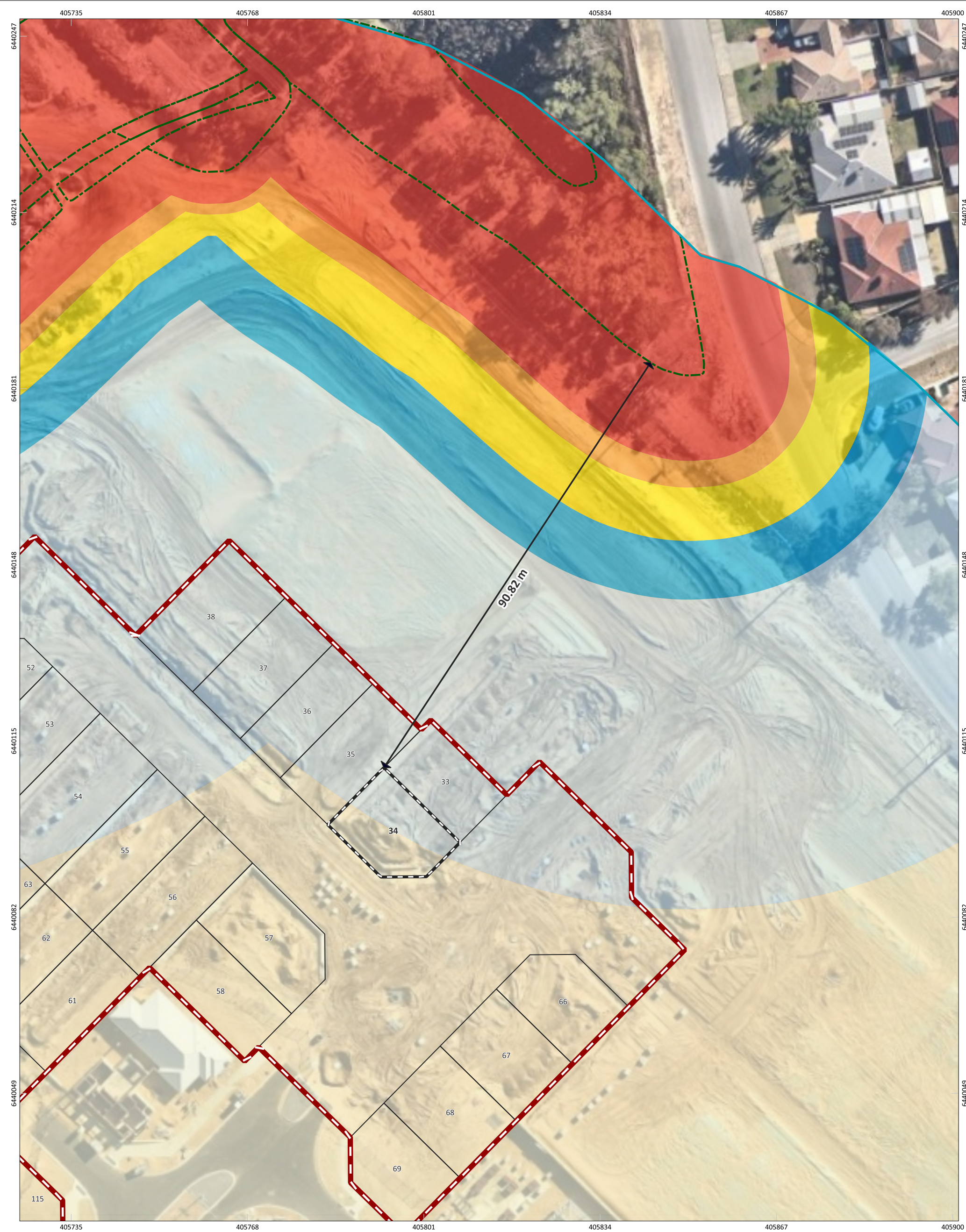

Figure: Bushfire Attack level (BAL) Contours - Lot 34

0

4

8

12

16 m

N

SCALE

1:661

SHEET SIZE

A3 COLOUR

COORDINATE REFERENCE SYSTEM

GDA2020 / MGA zone 50

DATA SOURCE

Nearmap Imagery (19th April, 2025)

PROJECT/REPORT NAME

Bushfire Attack Level Report  
Stage 5 Claravale Estate, Hilbert

CLIENT

Parcel Property

PROJECT NUMBER

A23.097

VERSION

0

DRAWN BY / REVIEWED BY

JP/BF

DATE

4/6/2025

Legend

Subject Site

Buffer 100m

Lot Location

Lots

Bushfire Hazard Interface

Bushfire Attack Level (BAL)

BAL-FZ

BAL-40

BAL-29

BAL-19

BAL-12.5

BAL-LOW

No

Description

Drawn

Approved

Date

A

Original issue

JP

BF

4/6/2025

NOTES:

Cadastral boundary (LGATE-002).

WESTERN ENVIRONMENTAL

Western Environmental Pty Ltd  
08 6244 2310 | enquiries@westernv.com.au  
Level 3/25 Prowse St, West Perth WA 6005  
westernv.com.au



# Bushfire Attack Level (BAL) Certificate

Determined in accordance with AS 3959:2018

## Site Details

Address: Lot 35 - Stage 5 Claravale Estate, Hilbert

Suburb: Hilbert State: WA

Local Government Area: City of Armadale

Use of building: Residential Dwelling Main BCA class: Class 1a

Report / Job Number: A23.097 Report Date: 4/6/2025

## Determination of Highest Bushfire Attack Level

AS 3959 Assessment Procedure	Vegetation Classification	Effective Slope	Separation Distance	BAL
Method 1	Class A - Forest	All upslopes and flat land (0 degrees)	78.87 m	BAL-12.5

## Practitioner Details

I hereby certify that I have undertaken the assessment of the above site and determined the Bushfire Attack Level stated above in accordance with the requirements of AS 3959:2018

Name: Daniel Panickar  
Western Environmental Approvals Pty Ltd

Signature: 

Certificate Date: 4/6/2025



Accreditation No: BPAD 37802  
Expiry: December 2025



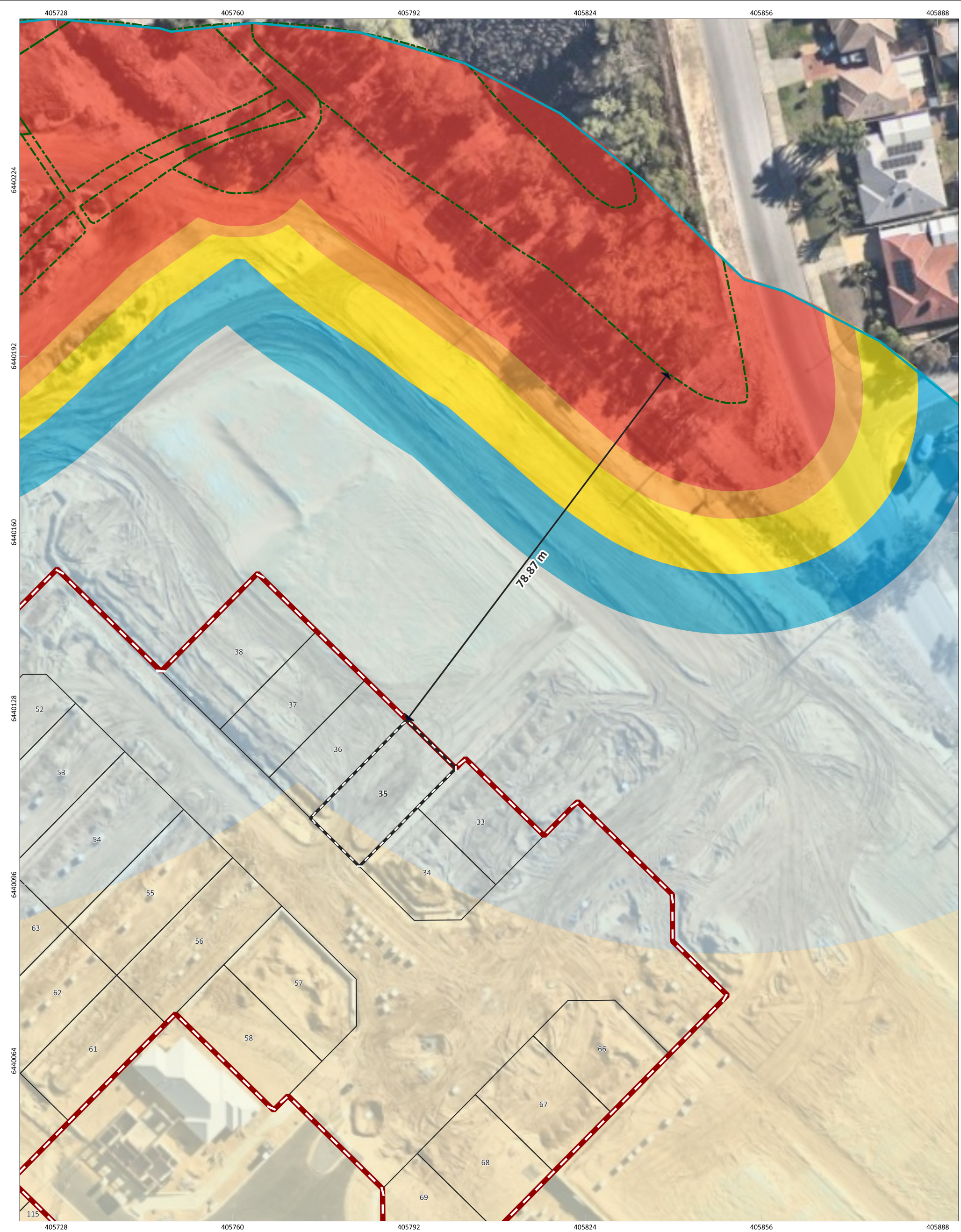

Figure: Bushfire Attack level (BAL) Contours - Lot 35

0

4

8

12

16 m

↑

N

SCALE

1:641

SHEET SIZE

A3 COLOUR

COORDINATE REFERENCE SYSTEM

GDA2020 / MGA zone 50

DATA SOURCE

Nearmap Imagery (19th April, 2025)

PROJECT/REPORT NAME

Bushfire Attack Level Report  
Stage 5 Claravale Estate, Hilbert

CLIENT

Parcel Property

PROJECT NUMBER

A23.097

VERSION

0

DRAWN BY / REVIEWED BY

JP/BF

DATE

4/6/2025

Subject Site

Buffer 100m

Lot Location

Lots

Bushfire Hazard Interface

Bushfire Attack Level (BAL)

BAL-FZ

BAL-40

BAL-29

BAL-19

BAL-12.5

BAL-LOW

No

Description

Drawn

Approved

Date

A

Original issue

JP

BF

4/6/2025

NOTES:

Cadastral boundary (LGATE-002).

WESTERN ENVIRONMENTAL

Western Environmental Pty Ltd  
08 6244 2310 | enquiries@westernv.com.au  
Level 3/25 Prowse St, West Perth WA 6005  
westernv.com.au

G:\GIS\Project Data\2023\A23.097\Stage5\_BAL\3. Projects\1. BAL\A23.097\_BAL.qgz

COPYRIGHT: This document is and shall remain the property of The Client. This document may only be used for the purpose for which it was commissioned and in accordance with the terms of engagement. The Client does not hold any responsibility for the misuse of this document. Designed and Automated by AC



# Bushfire Attack Level (BAL) Certificate

Determined in accordance with AS 3959:2018

## Site Details

Address: Lot 36 - Stage 5 Claravale Estate, Hilbert

Suburb: Hilbert State: WA

Local Government Area: City of Armadale

Use of building: Residential Dwelling Main BCA class: Class 1a

Report / Job Number: A23.097 Report Date: 4/6/2025

## Determination of Highest Bushfire Attack Level

AS 3959 Assessment Procedure	Vegetation Classification	Effective Slope	Separation Distance	BAL
Method 1	Class A - Forest	All upslopes and flat land (0 degrees)	77.92 m	BAL-12.5

## Practitioner Details

I hereby certify that I have undertaken the assessment of the above site and determined the Bushfire Attack Level stated above in accordance with the requirements of AS 3959:2018

Name: Daniel Panickar  
Western Environmental Approvals Pty Ltd

Signature: 

Certificate Date: 4/6/2025



Accreditation No: BPAD 37802  
Expiry: December 2025







# Bushfire Attack Level (BAL) Certificate

Determined in accordance with AS 3959:2018

## Site Details

Address: Lot 37 - Stage 5 Claravale Estate, Hilbert

Suburb: Hilbert State: WA

Local Government Area: City of Armadale

Use of building: Residential Dwelling Main BCA class: Class 1a

Report / Job Number: A23.097 Report Date: 4/6/2025

## Determination of Highest Bushfire Attack Level

AS 3959 Assessment Procedure	Vegetation Classification	Effective Slope	Separation Distance	BAL
Method 1	Class A - Forest	All upslopes and flat land (0 degrees)	77.33 m	BAL-12.5

## Practitioner Details

I hereby certify that I have undertaken the assessment of the above site and determined the Bushfire Attack Level stated above in accordance with the requirements of AS 3959:2018

Name: Daniel Panickar  
Western Environmental Approvals Pty Ltd

Signature: 

Certificate Date: 4/6/2025



Accreditation No: BPAD 37802  
Expiry: December 2025







# Bushfire Attack Level (BAL) Certificate

Determined in accordance with AS 3959:2018

## Site Details

Address: Lot 38 - Stage 5 Claravale Estate, Hilbert

Suburb: Hilbert State: WA

Local Government Area: City of Armadale

Use of building: Residential Dwelling Main BCA class: Class 1a

Report / Job Number: A23.097 Report Date: 4/6/2025

## Determination of Highest Bushfire Attack Level

AS 3959 Assessment Procedure	Vegetation Classification	Effective Slope	Separation Distance	BAL
Method 1	Class A - Forest	All upslopes and flat land (0 degrees)	75.35 m	BAL-12.5

## Practitioner Details

I hereby certify that I have undertaken the assessment of the above site and determined the Bushfire Attack Level stated above in accordance with the requirements of AS 3959:2018

Name: Daniel Panickar  
Western Environmental Approvals Pty Ltd

Signature: 

Certificate Date: 4/6/2025



Accreditation No: BPAD 37802  
Expiry: December 2025



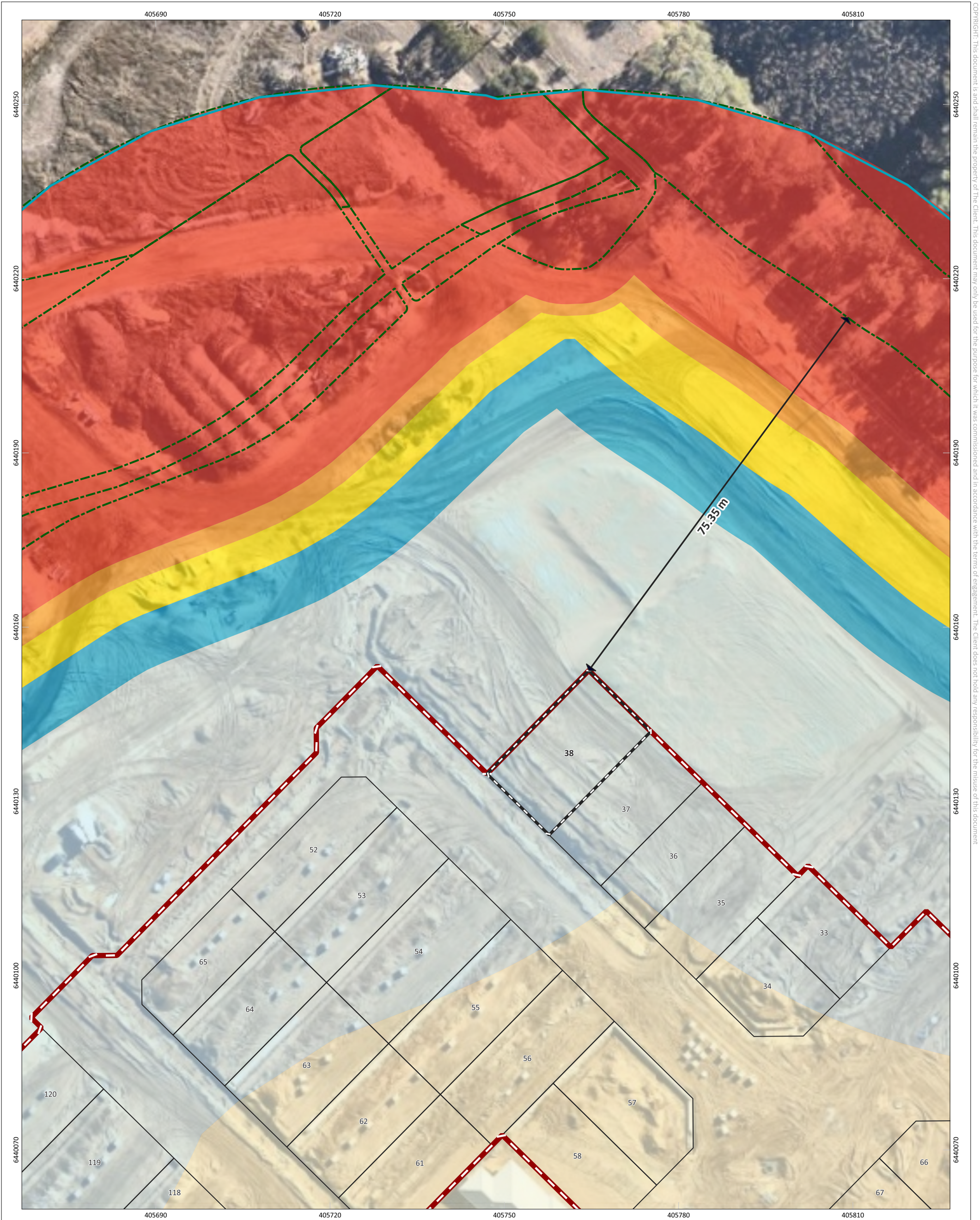

Figure: Bushfire Attack level (BAL) Contours - Lot 38

0

4

8

12

16 m

↑

N

SCALE

1:601

SHEET SIZE

A3 COLOUR

COORDINATE REFERENCE SYSTEM

GDA2020 / MGA zone 50

DATA SOURCE

Nearmap Imagery (19th April, 2025)

PROJECT/REPORT NAME

Bushfire Attack Level Report  
Stage 5 Claravale Estate, Hilbert

CLIENT

Parcel Property

PROJECT NUMBER

A23.097

VERSION

0

DRAWN BY / REVIEWED BY

JP/BF

DATE

4/6/2025

<



# Bushfire Attack Level (BAL) Certificate

Determined in accordance with AS 3959:2018

## Site Details

Address: Lot 52 - Stage 5 Claravale Estate, Hilbert

Suburb: Hilbert State: WA

Local Government Area: City of Armadale

Use of building: Residential Dwelling Main BCA class: Class 1a

Report / Job Number: A23.097 Report Date: 4/6/2025

## Determination of Highest Bushfire Attack Level

AS 3959 Assessment Procedure	Vegetation Classification	Effective Slope	Separation Distance	BAL
Method 1	Class B - Woodland	All upslopes and flat land (0 degrees)	58.4 m	BAL-12.5

## Practitioner Details

I hereby certify that I have undertaken the assessment of the above site and determined the Bushfire Attack Level stated above in accordance with the requirements of AS 3959:2018

Name: Daniel Panickar  
Western Environmental Approvals Pty Ltd

Signature: 

Certificate Date: 4/6/2025



Accreditation No: BPAD 37802  
Expiry: December 2025







# Bushfire Attack Level (BAL) Certificate

Determined in accordance with AS 3959:2018

## Site Details

Address: Lot 53 - Stage 5 Claravale Estate, Hilbert

Suburb: Hilbert State: WA

Local Government Area: City of Armadale

Use of building: Residential Dwelling Main BCA class: Class 1a

Report / Job Number: A23.097 Report Date: 4/6/2025

## Determination of Highest Bushfire Attack Level

AS 3959 Assessment Procedure	Vegetation Classification	Effective Slope	Separation Distance	BAL
Method 1	Class B - Woodland	All upslopes and flat land (0 degrees)	67 m	BAL-12.5

## Practitioner Details

I hereby certify that I have undertaken the assessment of the above site and determined the Bushfire Attack Level stated above in accordance with the requirements of AS 3959:2018

Name: Daniel Panickar  
Western Environmental Approvals Pty Ltd

Signature: 

Certificate Date: 4/6/2025



Accreditation No: BPAD 37802  
Expiry: December 2025



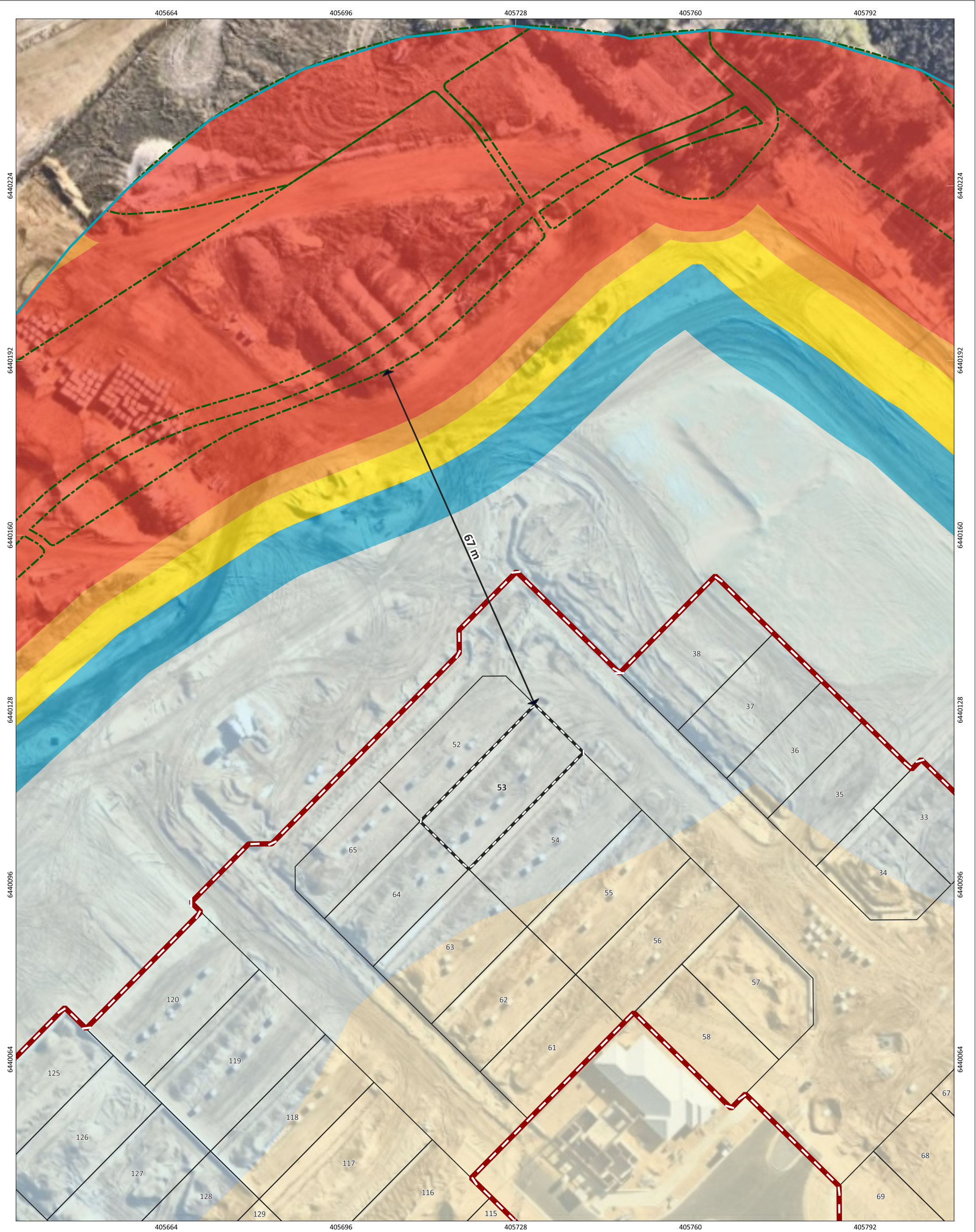

**Figure:** Bushfire Attack level (BAL) Contours - Lot 53

</



# Bushfire Attack Level (BAL) Certificate

Determined in accordance with AS 3959:2018

## Site Details

Address: Lot 54 - Stage 5 Claravale Estate, Hilbert

Suburb: Hilbert State: WA

Local Government Area: City of Armadale

Use of building: Residential Dwelling Main BCA class: Class 1a

Report / Job Number: A23.097 Report Date: 4/6/2025

## Determination of Highest Bushfire Attack Level

AS 3959 Assessment Procedure	Vegetation Classification	Effective Slope	Separation Distance	BAL
Method 1	Class B - Woodland	All upslopes and flat land (0 degrees)	78.7 m	BAL-12.5

## Practitioner Details

I hereby certify that I have undertaken the assessment of the above site and determined the Bushfire Attack Level stated above in accordance with the requirements of AS 3959:2018

Name: Daniel Panickar  
Western Environmental Approvals Pty Ltd

Signature: 

Certificate Date: 4/6/2025



Accreditation No: BPAD 37802  
Expiry: December 2025



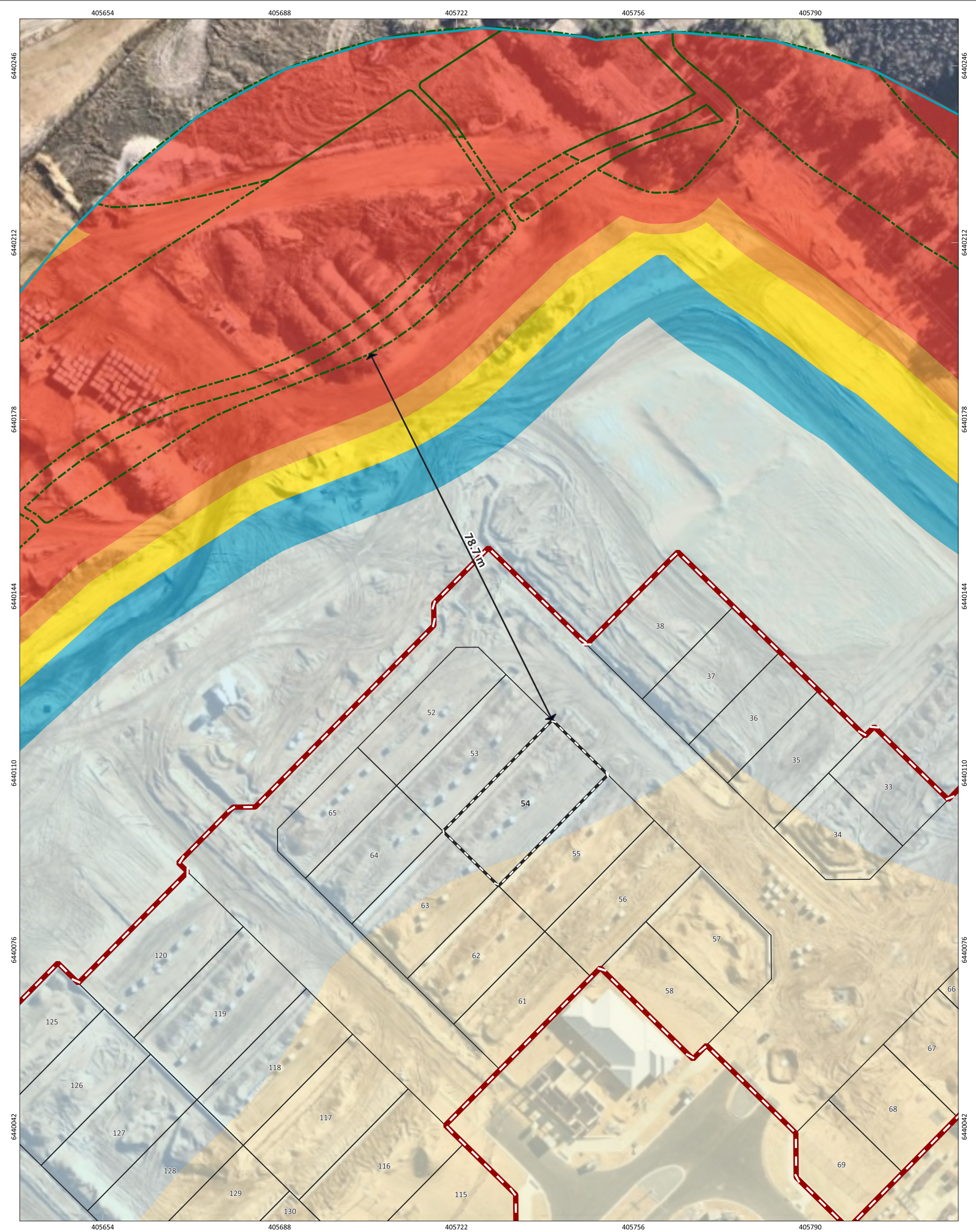

Figure: Bushfire Attack level (BAL) Contours - Lot 54

0

5

10

15

20

↑

N

SCALE

1:679

SHEET SIZE

A3 COLOUR

PROJECT/REPORT NAME

Bushfire Attack Level Report  
Stage 5 Claravale Estate, Hilbert

CLIENT

Parcel Property

PROJECT NUMBER

A23.097

VERSION

0

DRAWN BY / REVIEWED BY

JP/BF

DATE

4/6/2025

Subject Site

Buffer 100m

Lot Location

Lots

Bushfire Hazard Interface

Bushfire Attack Level (BAL)

BAL-FZ

BAL-40

BAL-29

BAL-19

BAL-12.5

BAL-LOW

No

Description

Drawn

Approved

Date

A

Original issue

JP

BF

4/6/2025

NOTES:

Cadastral boundary (LGATE-002).

WESTERN ENVIRONMENTAL

Western Environmental Pty Ltd  
08 6244 2310 | enquiries@westernv.com.au  
Level 3/25 Prowse St, West Perth WA 6005  
westernv.com.au

G:\GIS\Project Data\2023\A23.097\Stage5\_BAL\3. Projects\1. BAL\A23.097\_BAL.qgz

COPYRIGHT: This document is and shall remain the property of The Client. This document may only be used for the purpose for which it was commissioned and in accordance with the terms of engagement. The Client does not hold any responsibility for the misuse of this document. Designed and Automated by AC



# Bushfire Attack Level (BAL) Certificate

Determined in accordance with AS 3959:2018

## Site Details

Address:

Lot 55 - Stage 5 Claravale Estate, Hilbert

Suburb:

Hilbert

State:

WA

Local Government Area:

City of Armadale

Use of building:

Residential Dwelling

Main BCA class:

Class 1a

Report / Job Number:

A23.097

Report Date:

4/6/2025

## Determination of Highest Bushfire Attack Level

AS 3959 Assessment Procedure	Vegetation Classification	Effective Slope	Separation Distance	BAL
Method 1	Class B - Woodland	All upslopes and flat land (0 degrees)	93 m	BAL-12.5

## Practitioner Details

I hereby certify that I have undertaken the assessment of the above site and determined the Bushfire Attack Level stated above in accordance with the requirements of AS 3959:2018

Name:

Daniel Panickar  
Western Environmental Approvals Pty Ltd

Signature:



Certificate Date:

4/6/2025



Accreditation No: BPAD 37802

Expiry: December 2025



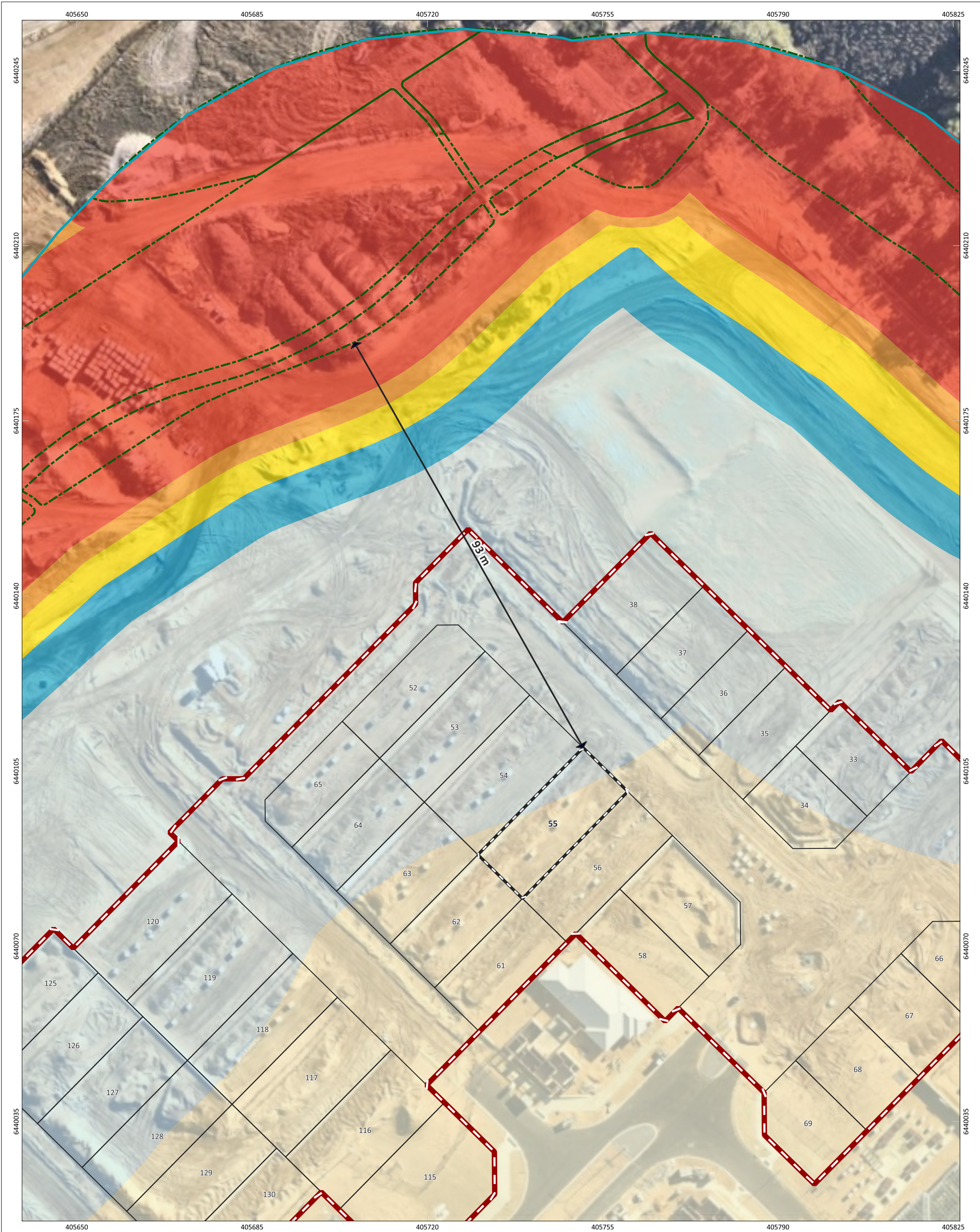

Figure: Bushfire Attack level (BAL) Contours - Lot 55

0

5

10

15

20

↑

N

SCALE

1:705

SHEET SIZE

A3 COLOUR

COORDINATE REFERENCE SYSTEM

GDA2020 / MGA zone 50

DATA SOURCE

Nearmap Imagery (19th April, 2025)

PROJECT/REPORT NAME

Bushfire Attack Level Report  
Stage 5 Claravale Estate, Hilbert

CLIENT

Parcel Property

PROJECT NUMBER

A23.097

VERSION

0

DRAWN BY / REVIEWED BY

JP/BF

DATE

4/6/2025

Legend

Subject Site

Buffer 100m

Lot Location

Lots

Bushfire Hazard Interface

Bushfire Attack Level (BAL)

BAL-FZ

BAL-40

BAL-29

BAL-19

BAL-12.5

BAL-LOW

Notes

Cadastral boundary (LGATE-002).

Western Environmental

Western Environmental Pty Ltd  
08 6244 2310 | enquiries@westernv.com.au  
Level 3/25 Prowse St, West Perth WA 6005  
westernv.com.au

Copyright

This document is and shall remain the property of The Client. This document may only be used for the purpose for which it was commissioned and in accordance with the terms of engagement. The Client does not hold any responsibility for the misuse of this document

G:\GIS\Project Data\2023\A23.097\Stage5\_BAL\3. Projects\1. BAL\A23.097\_BAL.qgz



# Bushfire Attack Level (BAL) Certificate

Determined in accordance with AS 3959:2018

## Site Details

Address: Lot 56 - Stage 5 Claravale Estate, Hilbert

Suburb: Hilbert State: WA

Local Government Area: City of Armadale

Use of building: Residential Dwelling Main BCA class: Class 1a

Report / Job Number: A23.097 Report Date: 4/6/2025

## Determination of Highest Bushfire Attack Level

AS 3959 Assessment Procedure	Vegetation Classification	Effective Slope	Separation Distance	BAL
Method 1	NA	NA	>100 m	BAL-LOW

## Practitioner Details

I hereby certify that I have undertaken the assessment of the above site and determined the Bushfire Attack Level stated above in accordance with the requirements of AS 3959:2018

Name: Daniel Panickar  
Western Environmental Approvals Pty Ltd

Signature: 

Certificate Date: 4/6/2025



Accreditation No: BPAD 37802  
Expiry: December 2025



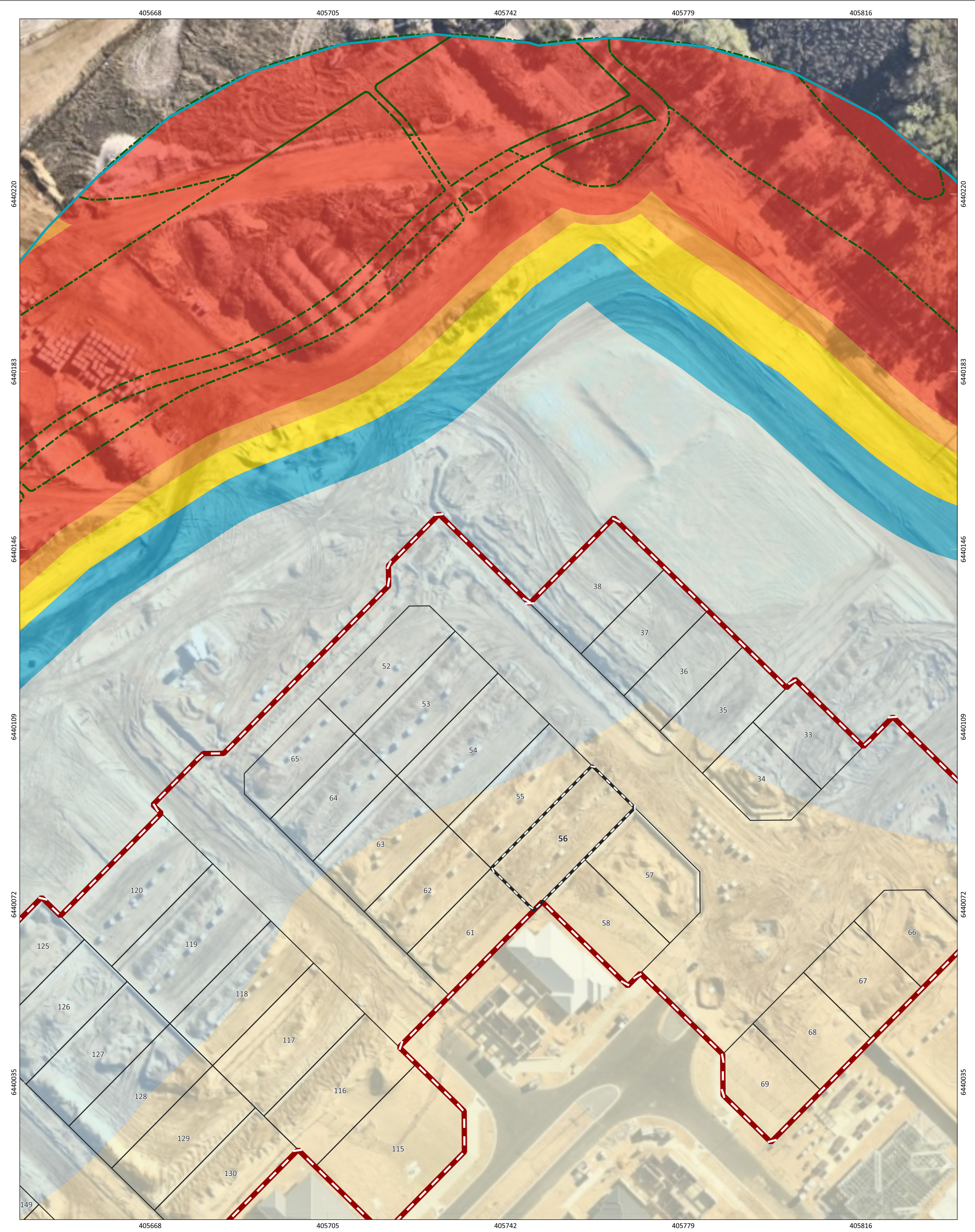

Figure: Bushfire Attack level (BAL) Contours - Lot 56

0

5

10

15

20 m

↑

N

SCALE

1:735

SHEET SIZE

A3 COLOUR

PROJECT/REPORT NAME

Bushfire Attack Level Report  
Stage 5 Claravale Estate, Hilbert

CLIENT

Parcel Property

PROJECT NUMBER

A23.097

VERSION

0

DATA SOURCE

Nearmap Imagery (19th April, 2025)

DRAWN BY / REVIEWED BY

JP/BF

DATE

4/6/2025

Legend

Subject Site

Buffer 100m

Lot Location

Lots

Bushfire Hazard Interface

Bushfire Attack Level (BAL)

BAL-FZ

BAL-40

BAL-29

BAL-19

BAL-12.5

BAL-LOW

No

Description

Drawn

Approved

Date

A

Original issue

JP

BF

4/6/2025

NOTES:

Cadastral boundary (LGATE-002).

WESTERN ENVIRONMENTAL

Western Environmental Pty Ltd  
08 6244 2310 | enquiries@westernv.com.au  
Level 3/25 Prowse St, West Perth WA 6005  
westernv.com.au

G:\GIS\Project Data\2023\A23.097\Stage5\_BAL\3. Projects\1. BAL\A23.097\_BAL.qgz

COPYRIGHT: This document is and shall remain the property of The Client. This document may only be used for the purpose for which it was commissioned and in accordance with the terms of engagement. The Client does not hold any responsibility for the misuse of this document. Designed and Automated by AC



# Bushfire Attack Level (BAL) Certificate

Determined in accordance with AS 3959:2018

## Site Details

Address: Lot 57 - Stage 5 Claravale Estate, Hilbert

Suburb: Hilbert State: WA

Local Government Area: City of Armadale

Use of building: Residential Dwelling Main BCA class: Class 1a

Report / Job Number: A23.097 Report Date: 4/6/2025

## Determination of Highest Bushfire Attack Level

AS 3959 Assessment Procedure	Vegetation Classification	Effective Slope	Separation Distance	BAL
Method 1	NA	NA	>100 m	BAL-LOW

## Practitioner Details

I hereby certify that I have undertaken the assessment of the above site and determined the Bushfire Attack Level stated above in accordance with the requirements of AS 3959:2018

Name: Daniel Panickar  
Western Environmental Approvals Pty Ltd

Signature: 

Certificate Date: 4/6/2025



Accreditation No: BPAD 37802  
Expiry: December 2025







# Bushfire Attack Level (BAL) Certificate

Determined in accordance with AS 3959:2018

## Site Details

Address: Lot 58 - Stage 5 Claravale Estate, Hilbert

Suburb: Hilbert State: WA

Local Government Area: City of Armadale

Use of building: Residential Dwelling Main BCA class: Class 1a

Report / Job Number: A23.097 Report Date: 4/6/2025

## Determination of Highest Bushfire Attack Level

AS 3959 Assessment Procedure	Vegetation Classification	Effective Slope	Separation Distance	BAL
Method 1	NA	NA	>100 m	BAL-LOW

## Practitioner Details

I hereby certify that I have undertaken the assessment of the above site and determined the Bushfire Attack Level stated above in accordance with the requirements of AS 3959:2018

Name: Daniel Panickar  
Western Environmental Approvals Pty Ltd

Signature: 

Certificate Date: 4/6/2025



Accreditation No: BPAD 37802  
Expiry: December 2025







# Bushfire Attack Level (BAL) Certificate

Determined in accordance with AS 3959:2018

## Site Details

Address: Lot 61 - Stage 5 Claravale Estate, Hilbert

Suburb: Hilbert State: WA

Local Government Area: City of Armadale

Use of building: Residential Dwelling Main BCA class: Class 1a

Report / Job Number: A23.097 Report Date: 4/6/2025

## Determination of Highest Bushfire Attack Level

AS 3959 Assessment Procedure	Vegetation Classification	Effective Slope	Separation Distance	BAL
Method 1	NA	NA	>100 m	BAL-LOW

## Practitioner Details

I hereby certify that I have undertaken the assessment of the above site and determined the Bushfire Attack Level stated above in accordance with the requirements of AS 3959:2018

Name: Daniel Panickar  
Western Environmental Approvals Pty Ltd

Signature: 

Certificate Date: 4/6/2025



Accreditation No: BPAD 37802  
Expiry: December 2025



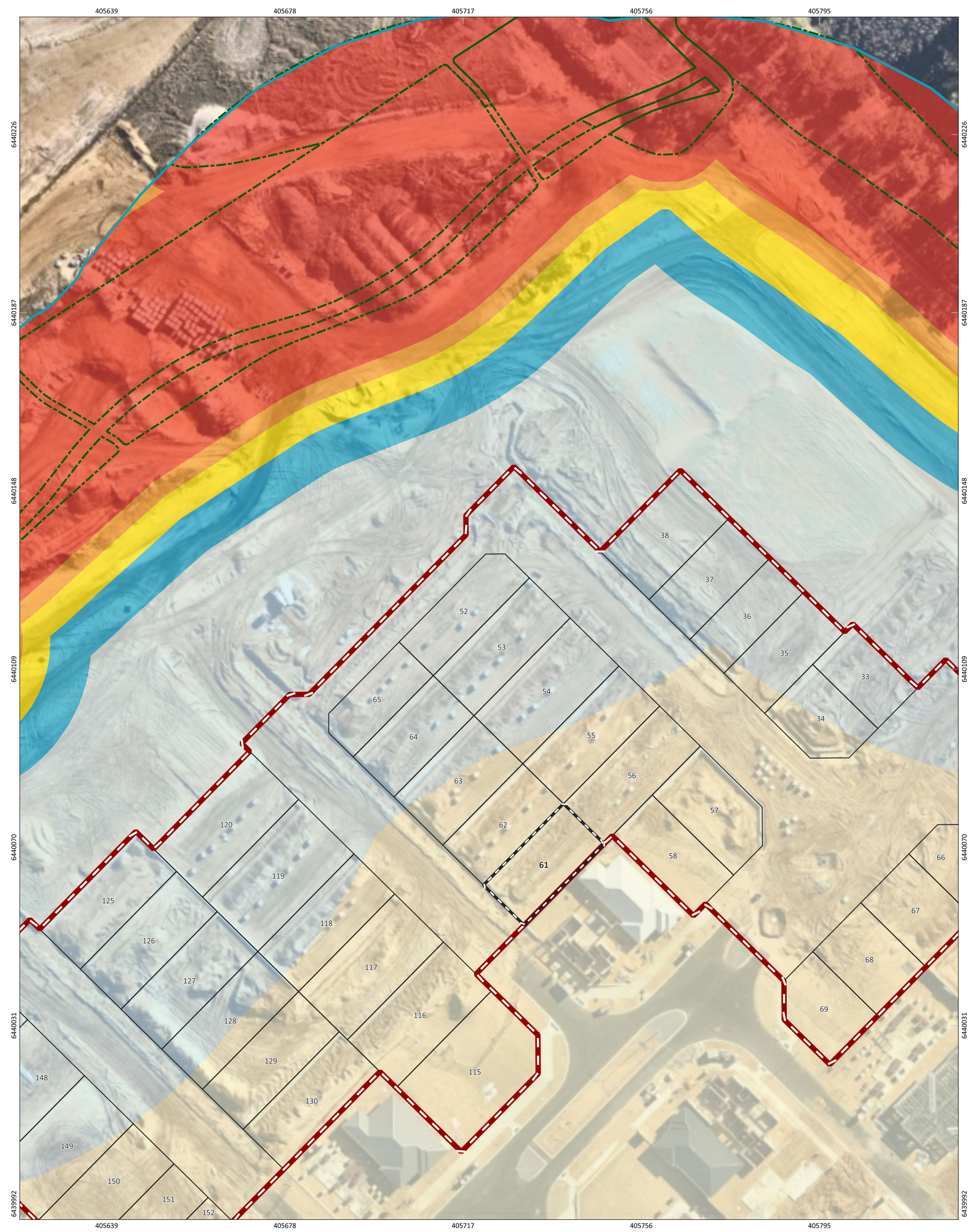

Figure: Bushfire Attack level (BAL) Contours - Lot 61

0

5

10

15

20 m

N

SCALE

1:773

SHEET SIZE

A3 COLOUR

COORDINATE REFERENCE SYSTEM

GDA2020 / MGA zone 50

DATA SOURCE

Nearmap Imagery (19th April, 2025)

PROJECT/REPORT NAME

Bushfire Attack Level Report  
Stage 5 Claravale Estate, Hilbert

CLIENT

Parcel Property

PROJECT NUMBER

A23.097

VERSION

0

DRAWN BY / REVIEWED BY

JP/BF

DATE

4/6/2025

Subject Site

Buffer 100m

Lot Location

Lots

Bushfire Hazard Interface

Bushfire Attack Level (BAL)

BAL-FZ

BAL-40

BAL-29

BAL-19

BAL-12.5

BAL-LOW

No

Description

Drawn

Approved

Date

A

Original issue

JP

BF

4/6/2025

NOTES:

Cadastral boundary (LGATE-002).

WESTERN ENVIRONMENTAL

Western Environmental Pty Ltd

08 6244 2310 | enquiries@westernv.com.au

Level 3/25 Prowse St, West Perth WA 6005

westernv.com.au

G:\GIS\Project Data\2023\A23.097\Stage5\_BAL\3. Projects\1. BAL\A23.097\_BAL.qgz

COPYRIGHT: This document is and shall remain the property of The Client. This document may only be used for the purpose for which it was commissioned and in accordance with the terms of engagement. The Client does not hold any responsibility for the misuse of this document

Designed and Automated by AC



# Bushfire Attack Level (BAL) Certificate

Determined in accordance with AS 3959:2018

## Site Details

Address: Lot 62 - Stage 5 Claravale Estate, Hilbert

Suburb: Hilbert State: WA

Local Government Area: City of Armadale

Use of building: Residential Dwelling Main BCA class: Class 1a

Report / Job Number: A23.097 Report Date: 4/6/2025

## Determination of Highest Bushfire Attack Level

AS 3959 Assessment Procedure	Vegetation Classification	Effective Slope	Separation Distance	BAL
Method 1	NA	NA	>100 m	BAL-LOW

## Practitioner Details

I hereby certify that I have undertaken the assessment of the above site and determined the Bushfire Attack Level stated above in accordance with the requirements of AS 3959:2018

Name: Daniel Panickar  
Western Environmental Approvals Pty Ltd

Signature: 

Certificate Date: 4/6/2025



Accreditation No: BPAD 37802  
Expiry: December 2025



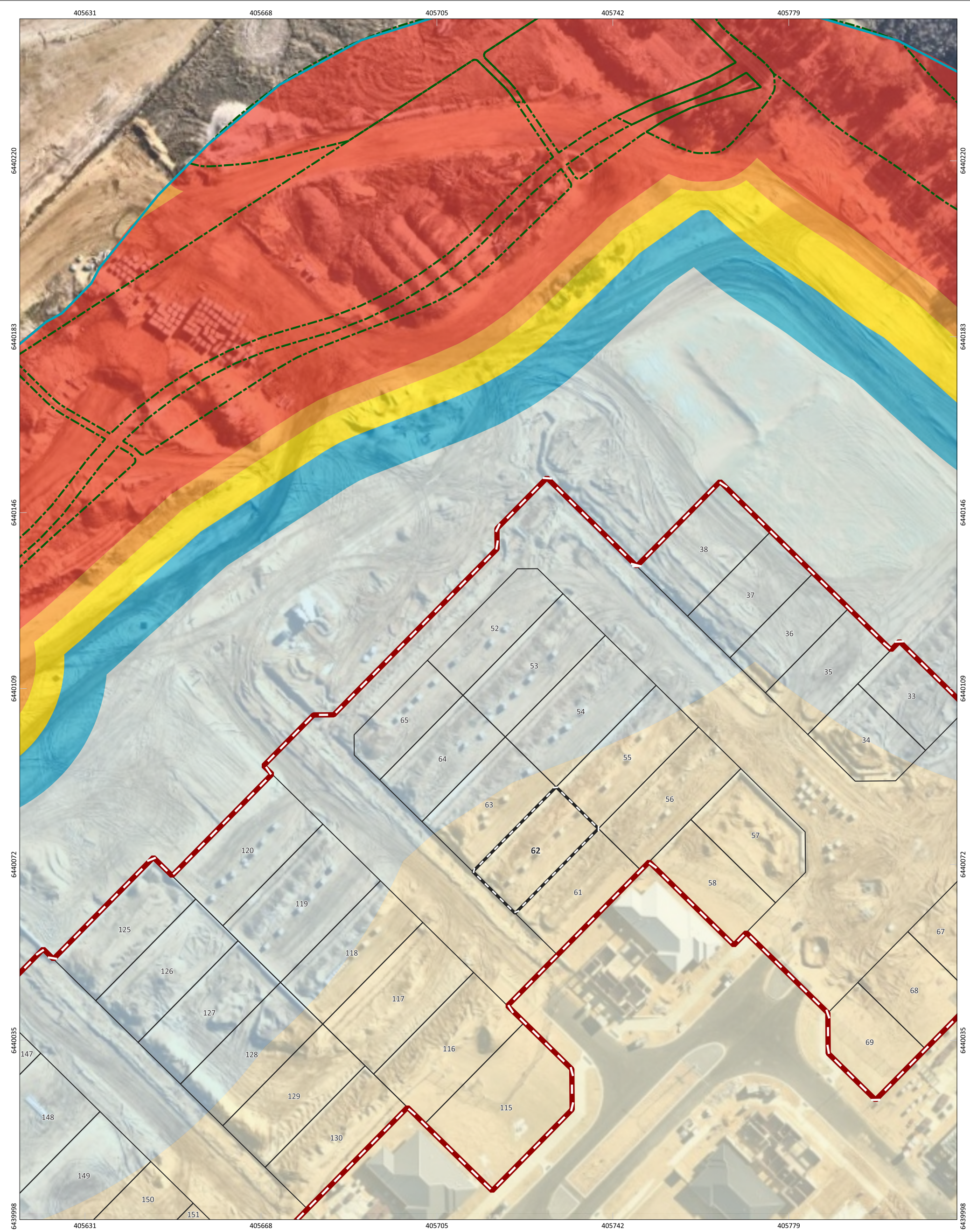

Figure: Bushfire Attack level (BAL) Contours - Lot 62

0

5

10

15

20

↑

N

SCALE

1:742

SHEET SIZE

A3 COLOUR

PROJECT/REPORT NAME

Bushfire Attack Level Report  
Stage 5 Claravale Estate, Hilbert

CLIENT

Parcel Property

PROJECT NUMBER

A23.097

VERSION

0

DATA SOURCE

Nearmap Imagery (19th April, 2025)

DRAWN BY / REVIEWED BY

JP/BF

DATE

4/6/2025

Subject Site

Buffer 100m

Lot Location

Lots

Bushfire Hazard Interface

Bushfire Attack Level (BAL)

BAL-FZ

BAL-40

BAL-29

BAL-19

BAL-12.5

BAL-LOW

No

Description

Drawn

Approved

Date

A

Original issue

JP

BF

4/6/2025

NOTES:

Cadastral boundary (LGATE-002).

WESTERN ENVIRONMENTAL

Western Environmental Pty Ltd  
08 6244 2310 | enquiries@westernv.com.au  
Level 3/25 Prowse St, West Perth WA 6005  
westernv.com.au

G:\GIS\Project Data\2023\A23.097\Stage5\_BAL\3. Projects\1. BAL\A23.097\_BAL.qgz

COPYRIGHT: This document is and shall remain the property of The Client. This document may only be used for the purpose for which it was commissioned and in accordance with the terms of engagement. The Client does not hold any responsibility for the misuse of this document. Designed and Automated by AC



# Bushfire Attack Level (BAL) Certificate

Determined in accordance with AS 3959:2018

## Site Details

Address: Lot 63 - Stage 5 Claravale Estate, Hilbert

Suburb: Hilbert State: WA

Local Government Area: City of Armadale

Use of building: Residential Dwelling Main BCA class: Class 1a

Report / Job Number: A23.097 Report Date: 4/6/2025

## Determination of Highest Bushfire Attack Level

AS 3959 Assessment Procedure	Vegetation Classification	Effective Slope	Separation Distance	BAL
Method 1	Class B - Woodland	All upslopes and flat land (0 degrees)	90.49 m	BAL-12.5

## Practitioner Details

I hereby certify that I have undertaken the assessment of the above site and determined the Bushfire Attack Level stated above in accordance with the requirements of AS 3959:2018

Name: Daniel Panickar  
Western Environmental Approvals Pty Ltd

Signature: 

Certificate Date: 4/6/2025



Accreditation No: BPAD 37802  
Expiry: December 2025



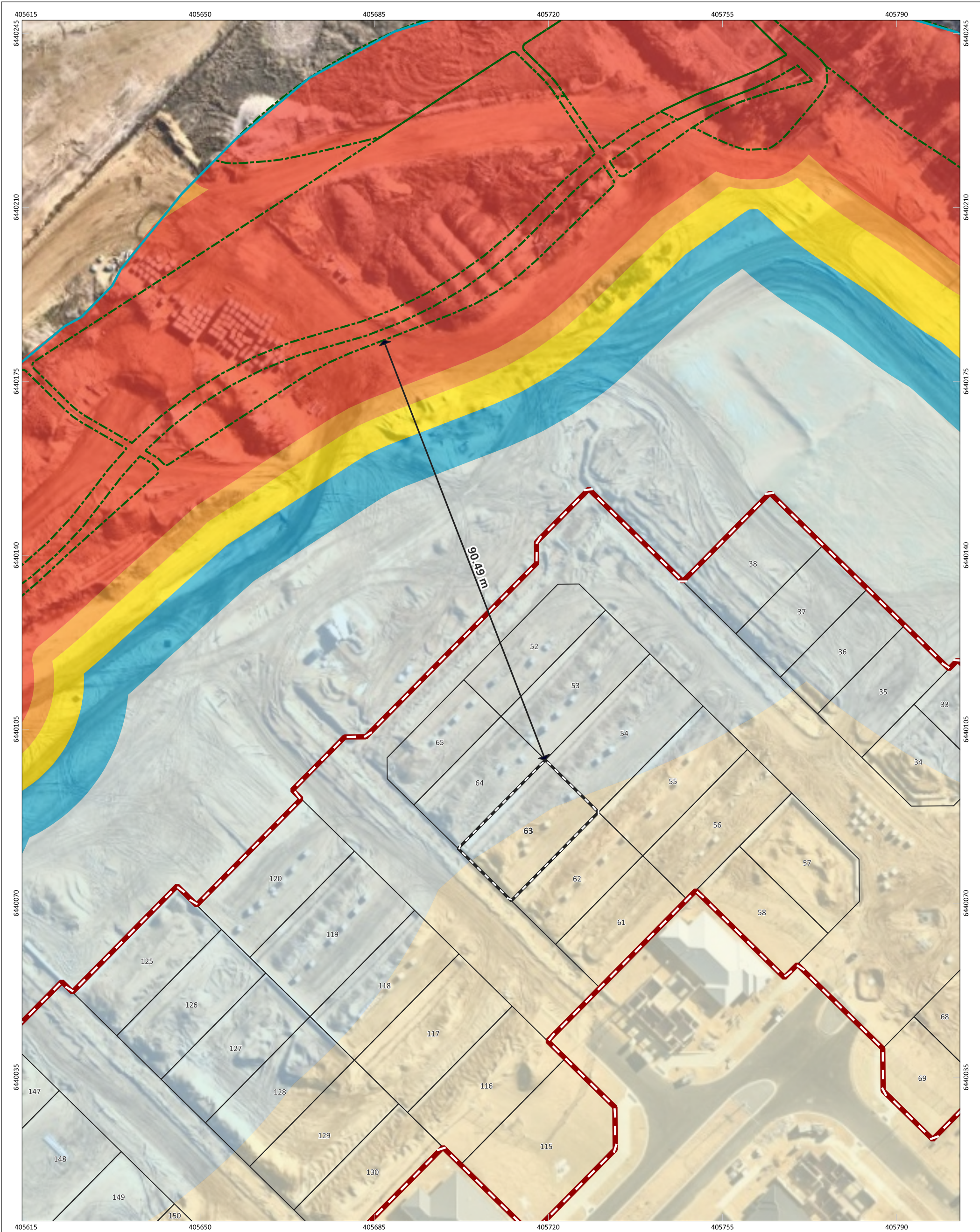

Figure: Bushfire Attack level (BAL) Contours - Lot 63

0

5

10

15

20

↑

N

SCALE

1:710

SHEET SIZE

A3 COLOUR

PROJECT/REPORT NAME

Bushfire Attack Level Report  
Stage 5 Claravale Estate, Hilbert

CLIENT

Parcel Property

PROJECT NUMBER

A23.097

VERSION

0

DRAWN BY / REVIEWED BY

JP/BF

DATE

4/6/2025

Subject Site

Buffer 100m

Lot Location

Lots

Bushfire Hazard Interface

Bushfire Attack Level (BAL)

BAL-FZ

BAL-40

BAL-29

BAL-19

BAL-12.5

BAL-LOW

No

Description

Drawn

Approved

Date

A

Original issue

JP

BF

4/6/2025

NOTES:

Cadastral boundary (LGATE-002).

WESTERN ENVIRONMENTAL

Western Environmental Pty Ltd  
08 6244 2310 | enquiries@westernv.com.au  
Level 3/25 Prowse St, West Perth WA 6005  
westernv.com.au

G:\GIS\Project Data\2023\A23.097\Stage5\_BAL\3. Projects\1. BAL\A23.097\_BAL.qgz

COPYRIGHT: This document is and shall remain the property of The Client. This document may only be used for the purpose for which it was commissioned and in accordance with the terms of engagement. The Client does not hold any responsibility for the misuse of this document

Designed and Automated by AC



# Bushfire Attack Level (BAL) Certificate

Determined in accordance with AS 3959:2018

## Site Details

Address: Lot 64 - Stage 5 Claravale Estate, Hilbert

Suburb: Hilbert State: WA

Local Government Area: City of Armadale

Use of building: Residential Dwelling Main BCA class: Class 1a

Report / Job Number: A23.097 Report Date: 4/6/2025

## Determination of Highest Bushfire Attack Level

AS 3959 Assessment Procedure	Vegetation Classification	Effective Slope	Separation Distance	BAL
Method 1	Class B - Woodland	All upslopes and flat land (0 degrees)	78.91 m	BAL-12.5

## Practitioner Details

I hereby certify that I have undertaken the assessment of the above site and determined the Bushfire Attack Level stated above in accordance with the requirements of AS 3959:2018

Name: Daniel Panickar  
Western Environmental Approvals Pty Ltd

Signature: 

Certificate Date: 4/6/2025



Accreditation No: BPAD 37802  
Expiry: December 2025







# Bushfire Attack Level (BAL) Certificate

Determined in accordance with AS 3959:2018

## Site Details

Address: Lot 65 - Stage 5 Claravale Estate, Hilbert

Suburb: Hilbert State: WA

Local Government Area: City of Armadale

Use of building: Residential Dwelling Main BCA class: Class 1a

Report / Job Number: A23.097 Report Date: 4/6/2025

## Determination of Highest Bushfire Attack Level

AS 3959 Assessment Procedure	Vegetation Classification	Effective Slope	Separation Distance	BAL
Method 1	Class B - Woodland	All upslopes and flat land (0 degrees)	68.66 m	BAL-12.5

## Practitioner Details

I hereby certify that I have undertaken the assessment of the above site and determined the Bushfire Attack Level stated above in accordance with the requirements of AS 3959:2018

Name: Daniel Panickar  
Western Environmental Approvals Pty Ltd

Signature: 

Certificate Date: 4/6/2025



Accreditation No: BPAD 37802  
Expiry: December 2025



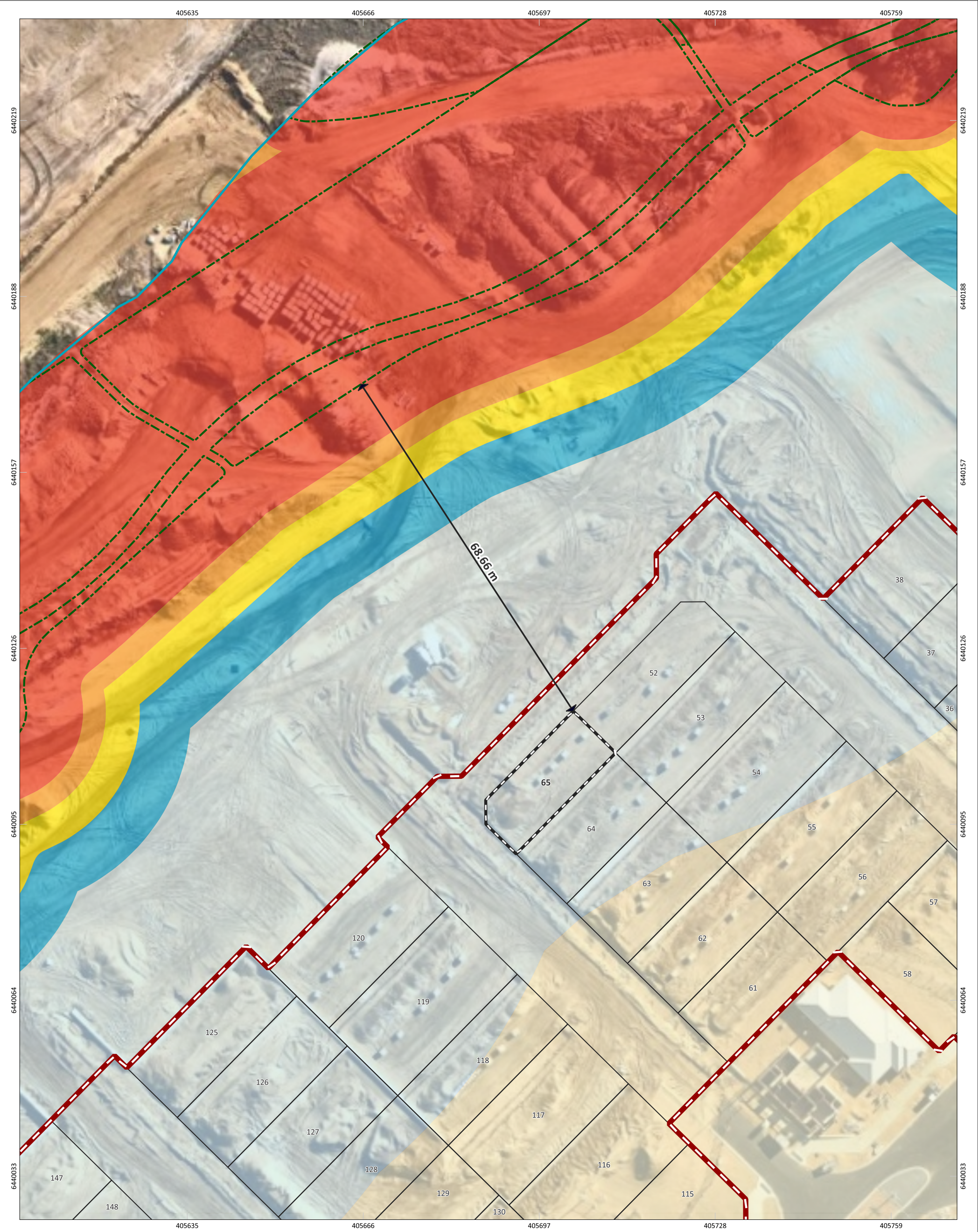

Figure: Bushfire Attack level (BAL) Contours - Lot 65

0

4

8

12

16 m

SCALE

1:622

SHEET SIZE

A3 COLOUR

COORDINATE REFERENCE SYSTEM

GDA2020 / MGA zone 50

DATA SOURCE

Nearmap Imagery (19th April, 2025)

PROJECT/REPORT NAME

Bushfire Attack Level Report  
Stage 5 Claravale Estate, Hilbert

CLIENT

Parcel Property

PROJECT NUMBER

A23.097

VERSION

0

DRAWN BY / REVIEWED BY

JP/BF

DATE

4/6/2025

Legend

Subject Site

Buffer 100m

Lot Location

Lots

Bushfire Hazard Interface

Bushfire Attack Level (BAL)

BAL-FZ

BAL-40

BAL-29

BAL-19

BAL-12.5

BAL-LOW

No

Description

Drawn

Approved

Date

A

Original issue

JP

BF

4/6/2025

NOTES:

Cadastral boundary (LGATE-002).

WESTERN ENVIRONMENTAL

Western Environmental Pty Ltd  
08 6244 2310 | enquiries@westernv.com.au  
Level 3/25 Prowse St, West Perth WA 6005  
westernv.com.au

G:\GIS\Project Data\2023\A23.097\Stage5\_BAL\3. Projects\1. BAL\A23.097\_BAL.qgz

COPYRIGHT: This document is and shall remain the property of The Client. This document may only be used for the purpose for which it was commissioned and in accordance with the terms of engagement. The Client does not hold any responsibility for the misuse of this document

Designed and Automated by AC



# Bushfire Attack Level (BAL) Certificate

Determined in accordance with AS 3959:2018

## Site Details

Address: Lot 66 - Stage 5 Claravale Estate, Hilbert

Suburb: Hilbert State: WA

Local Government Area: City of Armadale

Use of building: Residential Dwelling Main BCA class: Class 1a

Report / Job Number: A23.097 Report Date: 4/6/2025

## Determination of Highest Bushfire Attack Level

AS 3959 Assessment Procedure	Vegetation Classification	Effective Slope	Separation Distance	BAL
Method 1	NA	NA	>100 m	BAL-LOW

## Practitioner Details

I hereby certify that I have undertaken the assessment of the above site and determined the Bushfire Attack Level stated above in accordance with the requirements of AS 3959:2018

Name: Daniel Panickar  
Western Environmental Approvals Pty Ltd

Signature: 

Certificate Date: 4/6/2025



Accreditation No: BPAD 37802  
Expiry: December 2025







# Bushfire Attack Level (BAL) Certificate

Determined in accordance with AS 3959:2018

## Site Details

Address: Lot 67 - Stage 5 Claravale Estate, Hilbert

Suburb: Hilbert State: WA

Local Government Area: City of Armadale

Use of building: Residential Dwelling Main BCA class: Class 1a

Report / Job Number: A23.097 Report Date: 4/6/2025

## Determination of Highest Bushfire Attack Level

AS 3959 Assessment Procedure	Vegetation Classification	Effective Slope	Separation Distance	BAL
Method 1	NA	NA	>100 m	BAL-LOW

## Practitioner Details

I hereby certify that I have undertaken the assessment of the above site and determined the Bushfire Attack Level stated above in accordance with the requirements of AS 3959:2018

Name: Daniel Panickar  
Western Environmental Approvals Pty Ltd

Signature: 

Certificate Date: 4/6/2025



Accreditation No: BPAD 37802  
Expiry: December 2025







# Bushfire Attack Level (BAL) Certificate

Determined in accordance with AS 3959:2018

## Site Details

Address: Lot 68 - Stage 5 Claravale Estate, Hilbert

Suburb: Hilbert State: WA

Local Government Area: City of Armadale

Use of building: Residential Dwelling Main BCA class: Class 1a

Report / Job Number: A23.097 Report Date: 4/6/2025

## Determination of Highest Bushfire Attack Level

AS 3959 Assessment Procedure	Vegetation Classification	Effective Slope	Separation Distance	BAL
Method 1	NA	NA	>100 m	BAL-LOW

## Practitioner Details

I hereby certify that I have undertaken the assessment of the above site and determined the Bushfire Attack Level stated above in accordance with the requirements of AS 3959:2018

Name: Daniel Panickar  
Western Environmental Approvals Pty Ltd

Signature: 

Certificate Date: 4/6/2025



Accreditation No: BPAD 37802  
Expiry: December 2025







# Bushfire Attack Level (BAL) Certificate

Determined in accordance with AS 3959:2018

## Site Details

Address: Lot 69 - Stage 5 Claravale Estate, Hilbert

Suburb: Hilbert State: WA

Local Government Area: City of Armadale

Use of building: Residential Dwelling Main BCA class: Class 1a

Report / Job Number: A23.097 Report Date: 4/6/2025

## Determination of Highest Bushfire Attack Level

AS 3959 Assessment Procedure	Vegetation Classification	Effective Slope	Separation Distance	BAL
Method 1	NA	NA	>100 m	BAL-LOW

## Practitioner Details

I hereby certify that I have undertaken the assessment of the above site and determined the Bushfire Attack Level stated above in accordance with the requirements of AS 3959:2018

Name: Daniel Panickar  
Western Environmental Approvals Pty Ltd

Signature: 

Certificate Date: 4/6/2025



Accreditation No: BPAD 37802  
Expiry: December 2025



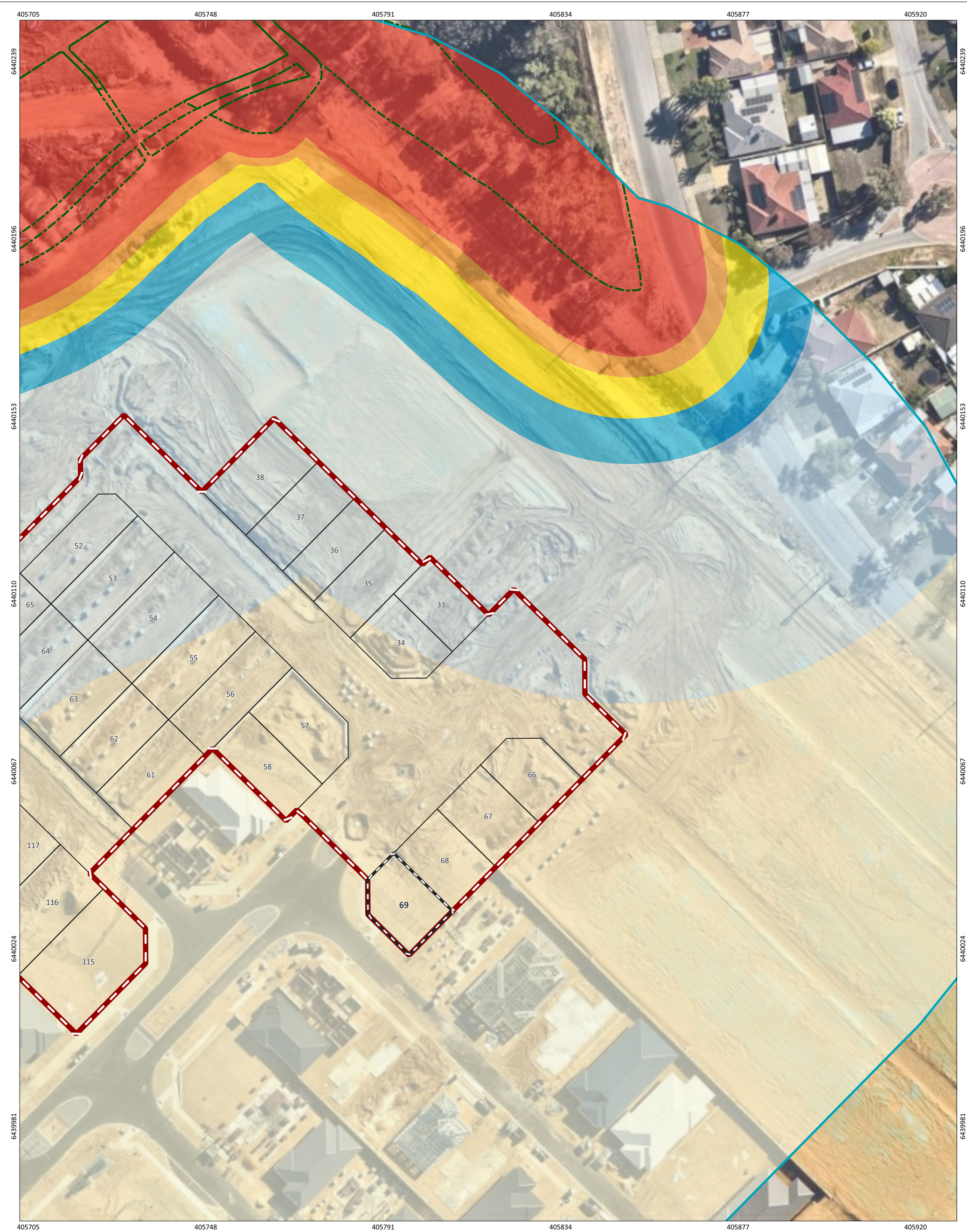

Figure: Bushfire Attack level (BAL) Contours - Lot 69

0

6

12

18

24

↑

N

SCALE

1:855

SHEET SIZE

A3 COLOUR

PROJECT/REPORT NAME

Bushfire Attack Level Report  
Stage 5 Claravale Estate, Hilbert

CLIENT

Parcel Property

PROJECT NUMBER

A23.097

VERSION

0

DRAWN BY / REVIEWED BY

JP/BF

DATE

4/6/2025

COORDINATE REFERENCE SYSTEM

GDA2020 / MGA zone 50

DATA SOURCE

Nearmap Imagery (19th April, 2025)

Subject Site

Buffer 100m

Lot Location

Lots

Bushfire Hazard Interface

Bushfire Attack Level (BAL)

BAL-FZ

BAL-40

BAL-29

BAL-19

BAL-12.5

BAL-LOW

No

Description

Drawn

Approved

Date

A

Original issue

JP

BF

4/6/2025

NOTES:

Cadastral boundary (LGATE-002).

WESTERN ENVIRONMENTAL

Western Environmental Pty Ltd  
08 6244 2310 | enquiries@westernv.com.au  
Level 3/25 Prowse St, West Perth WA 6005  
westernv.com.au

G:\GIS\Project Data\2023\A23.097\Stage5\_BAL\3. Projects\1. BAL\A23.097\_BAL.qgz

COPYRIGHT: This document is and shall remain the property of The Client. This document may only be used for the purpose for which it was commissioned and in accordance with the terms of engagement. The Client does not hold any responsibility for the misuse of this document. Designed and Automated by AC



# Bushfire Attack Level (BAL) Certificate

Determined in accordance with AS 3959:2018

## Site Details

Address: Lot 115 - Stage 5 Claravale Estate, Hilbert

Suburb: Hilbert State: WA

Local Government Area: City of Armadale

Use of building: Residential Dwelling Main BCA class: Class 1a

Report / Job Number: A23.097 Report Date: 4/6/2025

## Determination of Highest Bushfire Attack Level

AS 3959 Assessment Procedure	Vegetation Classification	Effective Slope	Separation Distance	BAL
Method 1	NA	NA	>100 m	BAL-LOW

## Practitioner Details

I hereby certify that I have undertaken the assessment of the above site and determined the Bushfire Attack Level stated above in accordance with the requirements of AS 3959:2018

Name: Daniel Panickar  
Western Environmental Approvals Pty Ltd

Signature: 

Certificate Date: 4/6/2025



Accreditation No: BPAD 37802  
Expiry: December 2025







# Bushfire Attack Level (BAL) Certificate

Determined in accordance with AS 3959:2018

## Site Details

Address: Lot 116 - Stage 5 Claravale Estate, Hilbert

Suburb: Hilbert State: WA

Local Government Area: City of Armadale

Use of building: Residential Dwelling Main BCA class: Class 1a

Report / Job Number: A23.097 Report Date: 4/6/2025

## Determination of Highest Bushfire Attack Level

AS 3959 Assessment Procedure	Vegetation Classification	Effective Slope	Separation Distance	BAL
Method 1	NA	NA	>100 m	BAL-LOW

## Practitioner Details

I hereby certify that I have undertaken the assessment of the above site and determined the Bushfire Attack Level stated above in accordance with the requirements of AS 3959:2018

Name: Daniel Panickar  
Western Environmental Approvals Pty Ltd

Signature: 

Certificate Date: 4/6/2025



Accreditation No: BPAD 37802  
Expiry: December 2025







# Bushfire Attack Level (BAL) Certificate

Determined in accordance with AS 3959:2018

## Site Details

Address: Lot 117 - Stage 5 Claravale Estate, Hilbert

Suburb: Hilbert State: WA

Local Government Area: City of Armadale

Use of building: Residential Dwelling Main BCA class: Class 1a

Report / Job Number: A23.097 Report Date: 4/6/2025

## Determination of Highest Bushfire Attack Level

AS 3959 Assessment Procedure	Vegetation Classification	Effective Slope	Separation Distance	BAL
Method 1	NA	NA	>100 m	BAL-LOW

## Practitioner Details

I hereby certify that I have undertaken the assessment of the above site and determined the Bushfire Attack Level stated above in accordance with the requirements of AS 3959:2018

Name: Daniel Panickar  
Western Environmental Approvals Pty Ltd

Signature: 

Certificate Date: 4/6/2025



Accreditation No: BPAD 37802  
Expiry: December 2025







# Bushfire Attack Level (BAL) Certificate

Determined in accordance with AS 3959:2018

## Site Details

Address: Lot 118 - Stage 5 Claravale Estate, Hilbert

Suburb: Hilbert State: WA

Local Government Area: City of Armadale

Use of building: Residential Dwelling Main BCA class: Class 1a

Report / Job Number: A23.097 Report Date: 4/6/2025

## Determination of Highest Bushfire Attack Level

AS 3959 Assessment Procedure	Vegetation Classification	Effective Slope	Separation Distance	BAL
Method 1	Class B - Woodland	All upslopes and flat land (0 degrees)	92.4 m	BAL-12.5

## Practitioner Details

I hereby certify that I have undertaken the assessment of the above site and determined the Bushfire Attack Level stated above in accordance with the requirements of AS 3959:2018

Name: Daniel Panickar  
Western Environmental Approvals Pty Ltd

Signature: 

Certificate Date: 4/6/2025



Accreditation No: BPAD 37802  
Expiry: December 2025







# Bushfire Attack Level (BAL) Certificate

Determined in accordance with AS 3959:2018

## Site Details

Address: Lot 119 - Stage 5 Claravale Estate, Hilbert

Suburb: Hilbert State: WA

Local Government Area: City of Armadale

Use of building: Residential Dwelling Main BCA class: Class 1a

Report / Job Number: A23.097 Report Date: 4/6/2025

## Determination of Highest Bushfire Attack Level

AS 3959 Assessment Procedure	Vegetation Classification	Effective Slope	Separation Distance	BAL
Method 1	Class B - Woodland	All upslopes and flat land (0 degrees)	75.4 m	BAL-12.5

## Practitioner Details

I hereby certify that I have undertaken the assessment of the above site and determined the Bushfire Attack Level stated above in accordance with the requirements of AS 3959:2018

Name: Daniel Panickar  
Western Environmental Approvals Pty Ltd

Signature: 

Certificate Date: 4/6/2025



Accreditation No: BPAD 37802  
Expiry: December 2025







# Bushfire Attack Level (BAL) Certificate

Determined in accordance with AS 3959:2018

## Site Details

Address: Lot 120 - Stage 5 Claravale Estate, Hilbert

Suburb: Hilbert State: WA

Local Government Area: City of Armadale

Use of building: Residential Dwelling Main BCA class: Class 1a

Report / Job Number: A23.097 Report Date: 4/6/2025

## Determination of Highest Bushfire Attack Level

AS 3959 Assessment Procedure	Vegetation Classification	Effective Slope	Separation Distance	BAL
Method 1	Class B - Woodland	All upslopes and flat land (0 degrees)	60.41 m	BAL-12.5

## Practitioner Details

I hereby certify that I have undertaken the assessment of the above site and determined the Bushfire Attack Level stated above in accordance with the requirements of AS 3959:2018

Name: Daniel Panickar  
Western Environmental Approvals Pty Ltd

Signature: 

Certificate Date: 4/6/2025



Accreditation No: BPAD 37802  
Expiry: December 2025







# Bushfire Attack Level (BAL) Certificate

Determined in accordance with AS 3959:2018

## Site Details

Address: Lot 125 - Stage 5 Claravale Estate, Hilbert

Suburb: Hilbert State: WA

Local Government Area: City of Armadale

Use of building: Residential Dwelling Main BCA class: Class 1a

Report / Job Number: A23.097 Report Date: 4/6/2025

## Determination of Highest Bushfire Attack Level

AS 3959 Assessment Procedure	Vegetation Classification	Effective Slope	Separation Distance	BAL
Method 1	Class B - Woodland	All upslopes and flat land (0 degrees)	54.21 m	BAL-12.5

## Practitioner Details

I hereby certify that I have undertaken the assessment of the above site and determined the Bushfire Attack Level stated above in accordance with the requirements of AS 3959:2018

Name: Daniel Panickar  
Western Environmental Approvals Pty Ltd

Signature: 

Certificate Date: 4/6/2025



Accreditation No: BPAD 37802  
Expiry: December 2025







# Bushfire Attack Level (BAL) Certificate

Determined in accordance with AS 3959:2018

## Site Details

Address: Lot 126 - Stage 5 Claravale Estate, Hilbert

Suburb: Hilbert State: WA

Local Government Area: City of Armadale

Use of building: Residential Dwelling Main BCA class: Class 1a

Report / Job Number: A23.097 Report Date: 4/6/2025

## Determination of Highest Bushfire Attack Level

AS 3959 Assessment Procedure	Vegetation Classification	Effective Slope	Separation Distance	BAL
Method 1	Class B - Woodland	All upslopes and flat land (0 degrees)	66.7 m	BAL-12.5

## Practitioner Details

I hereby certify that I have undertaken the assessment of the above site and determined the Bushfire Attack Level stated above in accordance with the requirements of AS 3959:2018

Name: Daniel Panickar  
Western Environmental Approvals Pty Ltd

Signature: 

Certificate Date: 4/6/2025



Accreditation No: BPAD 37802  
Expiry: December 2025



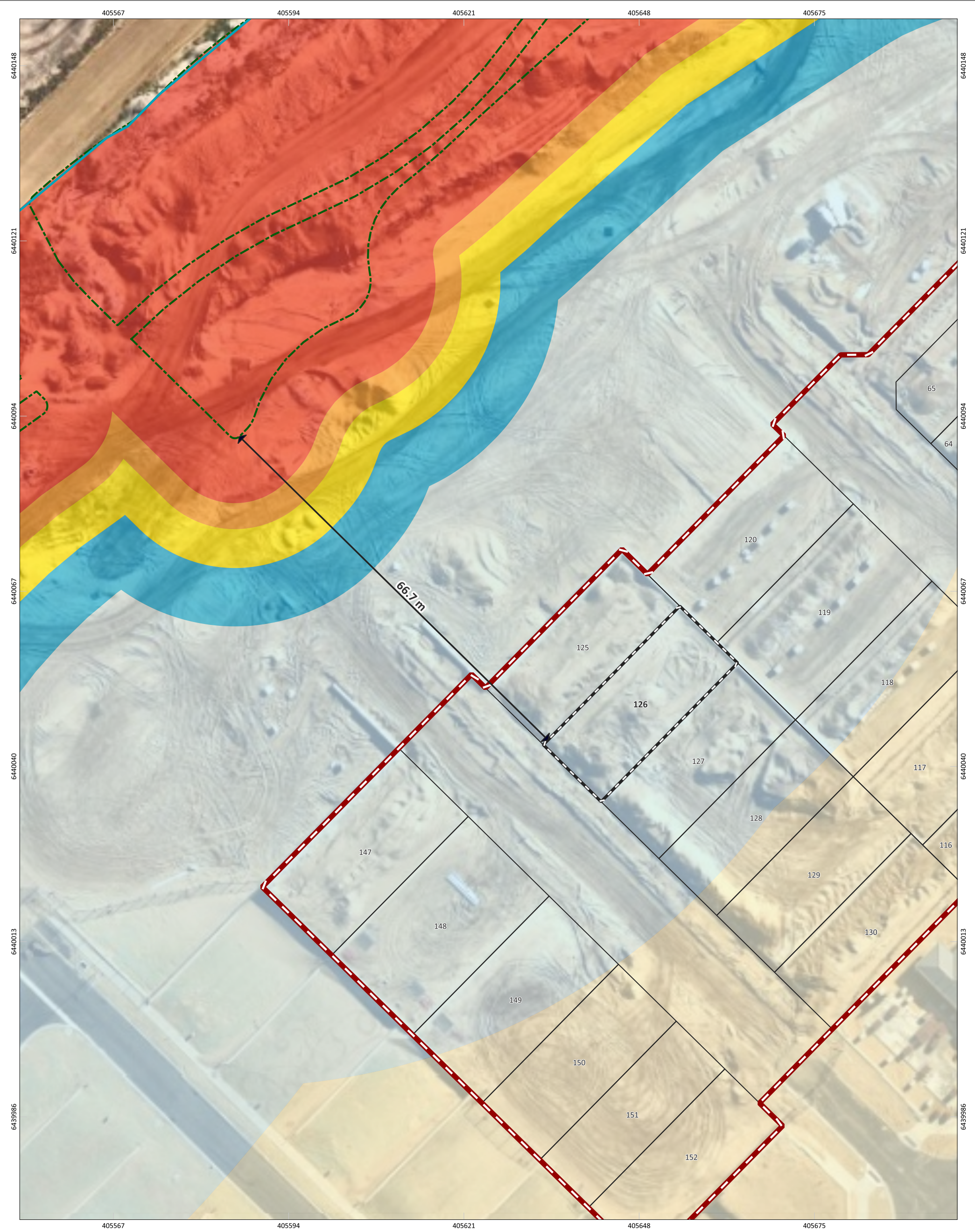

Figure: Bushfire Attack level (BAL) Contours - Lot 126

0

4

8

12

16

↑

N

SCALE

1:544

SHEET SIZE

A3 COLOUR

PROJECT/REPORT NAME

Bushfire Attack Level Report  
Stage 5 Claravale Estate, Hilbert

CLIENT

Parcel Property

PROJECT NUMBER

A23.097

VERSION

0

DATA SOURCE

Nearmap Imagery (19th April, 2025)

DRAWN BY / REVIEWED BY

JP/BF

DATE

4/6/2025

Legend

Subject Site

Buffer 100m

Lot Location

Lots

Bushfire Hazard Interface

Bushfire Attack Level (BAL)

BAL-FZ

BAL-40

BAL-29

BAL-19

BAL-12.5

BAL-LOW

No

Description

Drawn

Approved

Date

A

Original issue

JP

BF

4/6/2025

NOTES:

Cadastral boundary (LGATE-002).

WESTERN ENVIRONMENTAL

Western Environmental Pty Ltd  
08 6244 2310 | enquiries@westernv.com.au  
Level 3/25 Prowse St, West Perth WA 6005  
westernv.com.au

G:\GIS\Project Data\2023\A23.097\Stage5\_BAL\3. Projects\1. BAL\A23.097\_BAL.qgz

COPYRIGHT: This document is and shall remain the property of The Client. This document may only be used for the purpose for which it was commissioned and in accordance with the terms of engagement. The Client does not hold any responsibility for the misuse of this document. Designed and Automated by AC



# Bushfire Attack Level (BAL) Certificate

Determined in accordance with AS 3959:2018

## Site Details

Address: Lot 127 - Stage 5 Claravale Estate, Hilbert

Suburb: Hilbert State: WA

Local Government Area: City of Armadale

Use of building: Residential Dwelling Main BCA class: Class 1a

Report / Job Number: A23.097 Report Date: 4/6/2025

## Determination of Highest Bushfire Attack Level

AS 3959 Assessment Procedure	Vegetation Classification	Effective Slope	Separation Distance	BAL
Method 1	Class B - Woodland	All upslopes and flat land (0 degrees)	79.2 m	BAL-12.5

## Practitioner Details

I hereby certify that I have undertaken the assessment of the above site and determined the Bushfire Attack Level stated above in accordance with the requirements of AS 3959:2018

Name: Daniel Panickar  
Western Environmental Approvals Pty Ltd

Signature: 

Certificate Date: 4/6/2025



Accreditation No: BPAD 37802  
Expiry: December 2025







# Bushfire Attack Level (BAL) Certificate

Determined in accordance with AS 3959:2018

## Site Details

Address: Lot 128 - Stage 5 Claravale Estate, Hilbert

Suburb: Hilbert State: WA

Local Government Area: City of Armadale

Use of building: Residential Dwelling Main BCA class: Class 1a

Report / Job Number: A23.097 Report Date: 4/6/2025

## Determination of Highest Bushfire Attack Level

AS 3959 Assessment Procedure	Vegetation Classification	Effective Slope	Separation Distance	BAL
Method 1	Class B - Woodland	All upslopes and flat land (0 degrees)	91.7 m	BAL-12.5

## Practitioner Details

I hereby certify that I have undertaken the assessment of the above site and determined the Bushfire Attack Level stated above in accordance with the requirements of AS 3959:2018

Name: Daniel Panickar  
Western Environmental Approvals Pty Ltd

Signature: 

Certificate Date: 4/6/2025



Accreditation No: BPAD 37802  
Expiry: December 2025







# Bushfire Attack Level (BAL) Certificate

Determined in accordance with AS 3959:2018

## Site Details

Address: Lot 129 - Stage 5 Claravale Estate, Hilbert

Suburb: Hilbert State: WA

Local Government Area: City of Armadale

Use of building: Residential Dwelling Main BCA class: Class 1a

Report / Job Number: A23.097 Report Date: 4/6/2025

## Determination of Highest Bushfire Attack Level

AS 3959 Assessment Procedure	Vegetation Classification	Effective Slope	Separation Distance	BAL
Method 1	NA	NA	>100 m	BAL-LOW

## Practitioner Details

I hereby certify that I have undertaken the assessment of the above site and determined the Bushfire Attack Level stated above in accordance with the requirements of AS 3959:2018

Name: Daniel Panickar  
Western Environmental Approvals Pty Ltd

Signature: 

Certificate Date: 4/6/2025



Accreditation No: BPAD 37802  
Expiry: December 2025







# Bushfire Attack Level (BAL) Certificate

Determined in accordance with AS 3959:2018

## Site Details

Address: Lot 130 - Stage 5 Claravale Estate, Hilbert

Suburb: Hilbert State: WA

Local Government Area: City of Armadale

Use of building: Residential Dwelling Main BCA class: Class 1a

Report / Job Number: A23.097 Report Date: 4/6/2025

## Determination of Highest Bushfire Attack Level

AS 3959 Assessment Procedure	Vegetation Classification	Effective Slope	Separation Distance	BAL
Method 1	NA	NA	>100 m	BAL-LOW

## Practitioner Details

I hereby certify that I have undertaken the assessment of the above site and determined the Bushfire Attack Level stated above in accordance with the requirements of AS 3959:2018

Name: Daniel Panickar  
Western Environmental Approvals Pty Ltd

Signature: 

Certificate Date: 4/6/2025



Accreditation No: BPAD 37802  
Expiry: December 2025







# Bushfire Attack Level (BAL) Certificate

Determined in accordance with AS 3959:2018

## Site Details

Address: Lot 147 - Stage 5 Claravale Estate, Hilbert

Suburb: Hilbert State: WA

Local Government Area: City of Armadale

Use of building: Residential Dwelling Main BCA class: Class 1a

Report / Job Number: A23.097 Report Date: 4/6/2025

## Determination of Highest Bushfire Attack Level

AS 3959 Assessment Procedure	Vegetation Classification	Effective Slope	Separation Distance	BAL
Method 1	Class B - Woodland	All upslopes and flat land (0 degrees)	53.93 m	BAL-12.5

## Practitioner Details

I hereby certify that I have undertaken the assessment of the above site and determined the Bushfire Attack Level stated above in accordance with the requirements of AS 3959:2018

Name: Daniel Panickar  
Western Environmental Approvals Pty Ltd

Signature: 

Certificate Date: 4/6/2025



Accreditation No: BPAD 37802  
Expiry: December 2025







# Bushfire Attack Level (BAL) Certificate

Determined in accordance with AS 3959:2018

## Site Details

Address: Lot 148 - Stage 5 Claravale Estate, Hilbert

Suburb: Hilbert State: WA

Local Government Area: City of Armadale

Use of building: Residential Dwelling Main BCA class: Class 1a

Report / Job Number: A23.097 Report Date: 4/6/2025

## Determination of Highest Bushfire Attack Level

AS 3959 Assessment Procedure	Vegetation Classification	Effective Slope	Separation Distance	BAL
Method 1	Class B - Woodland	All upslopes and flat land (0 degrees)	68.34 m	BAL-12.5

## Practitioner Details

I hereby certify that I have undertaken the assessment of the above site and determined the Bushfire Attack Level stated above in accordance with the requirements of AS 3959:2018

Name: Daniel Panickar  
Western Environmental Approvals Pty Ltd

Signature: 

Certificate Date: 4/6/2025



Accreditation No: BPAD 37802  
Expiry: December 2025



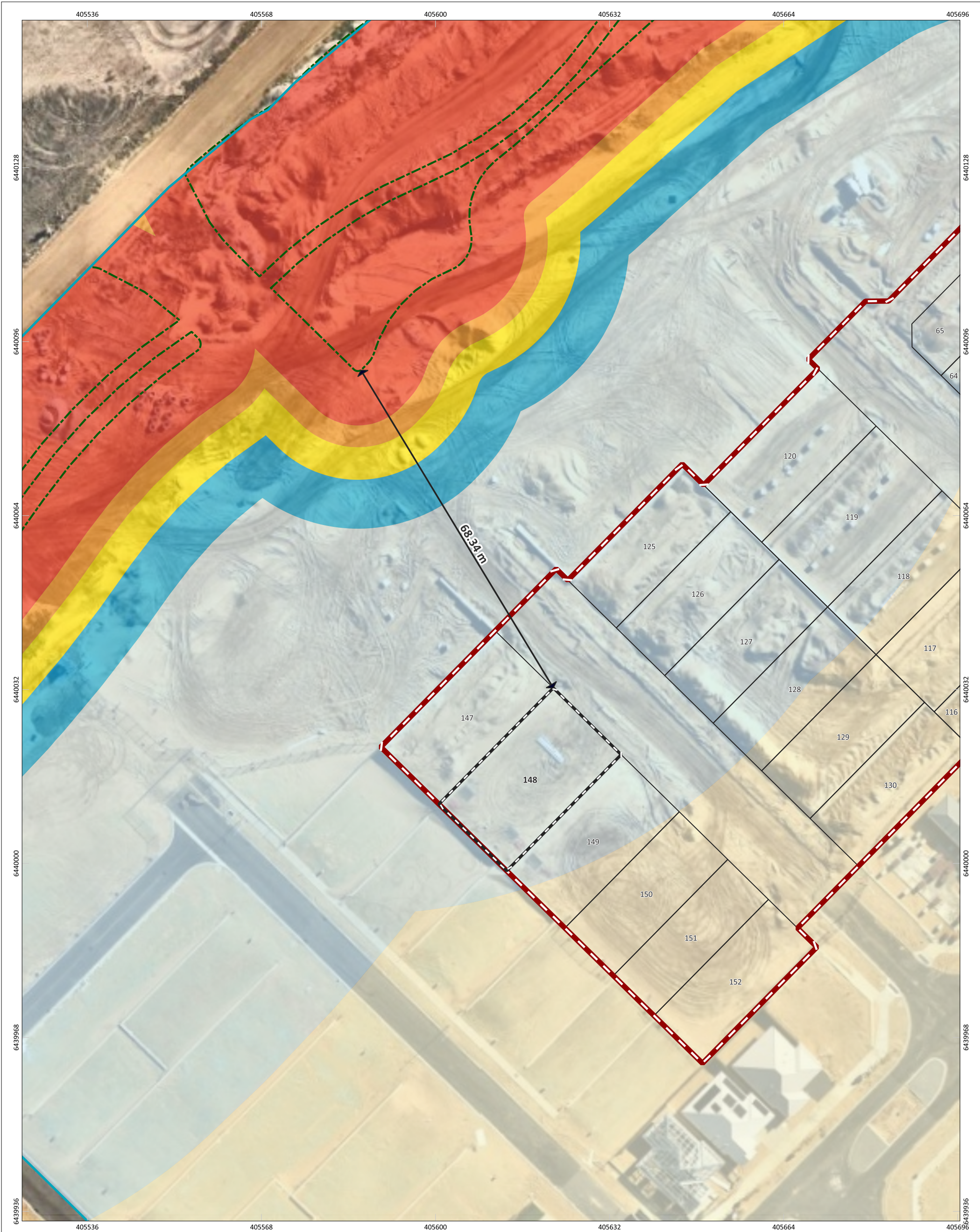

Figure: Bushfire Attack level (BAL) Contours - Lot 148

0

4

8

12

16 m

↑

N

SCALE

1:649

SHEET SIZE

A3 COLOUR

PROJECT/REPORT NAME

Bushfire Attack Level Report  
Stage 5 Claravale Estate, Hilbert

CLIENT

Parcel Property

PROJECT NUMBER

A23.097

VERSION

0

DRAWN BY / REVIEWED BY

JP/BF

DATE

4/6/2025

Subject Site

Buffer 100m

Lot Location

Lots

Bushfire Hazard Interface

Bushfire Attack Level (BAL)

BAL-FZ

BAL-40

BAL-29

BAL-19

BAL-12.5

BAL-LOW

No

Description

Drawn

Approved

Date

A

Original issue

JP

BF

4/6/2025

NOTES:

Cadastral boundary (LGATE-002).

WESTERN ENVIRONMENTAL

Western Environmental Pty Ltd  
08 6244 2310 | enquiries@westernv.com.au  
Level 3/25 Prowse St, West Perth WA 6005  
westernv.com.au

G:\GIS\Project Data\2023\A23.097\Stage5\_BAL\3. Projects\1. BAL\A23.097\_BAL.qgz

COPYRIGHT: This document is and shall remain the property of The Client. This document may only be used for the purpose for which it was commissioned and in accordance with the terms of engagement. The Client does not hold any responsibility for the misuse of this document. Designed and Automated by AC



# Bushfire Attack Level (BAL) Certificate

Determined in accordance with AS 3959:2018

## Site Details

Address: Lot 149 - Stage 5 Claravale Estate, Hilbert

Suburb: Hilbert State: WA

Local Government Area: City of Armadale

Use of building: Residential Dwelling Main BCA class: Class 1a

Report / Job Number: A23.097 Report Date: 4/6/2025

## Determination of Highest Bushfire Attack Level

AS 3959 Assessment Procedure	Vegetation Classification	Effective Slope	Separation Distance	BAL
Method 1	Class B - Woodland	All upslopes and flat land (0 degrees)	85.4 m	BAL-12.5

## Practitioner Details

I hereby certify that I have undertaken the assessment of the above site and determined the Bushfire Attack Level stated above in accordance with the requirements of AS 3959:2018

Name: Daniel Panickar  
Western Environmental Approvals Pty Ltd

Signature: 

Certificate Date: 4/6/2025



Accreditation No: BPAD 37802  
Expiry: December 2025



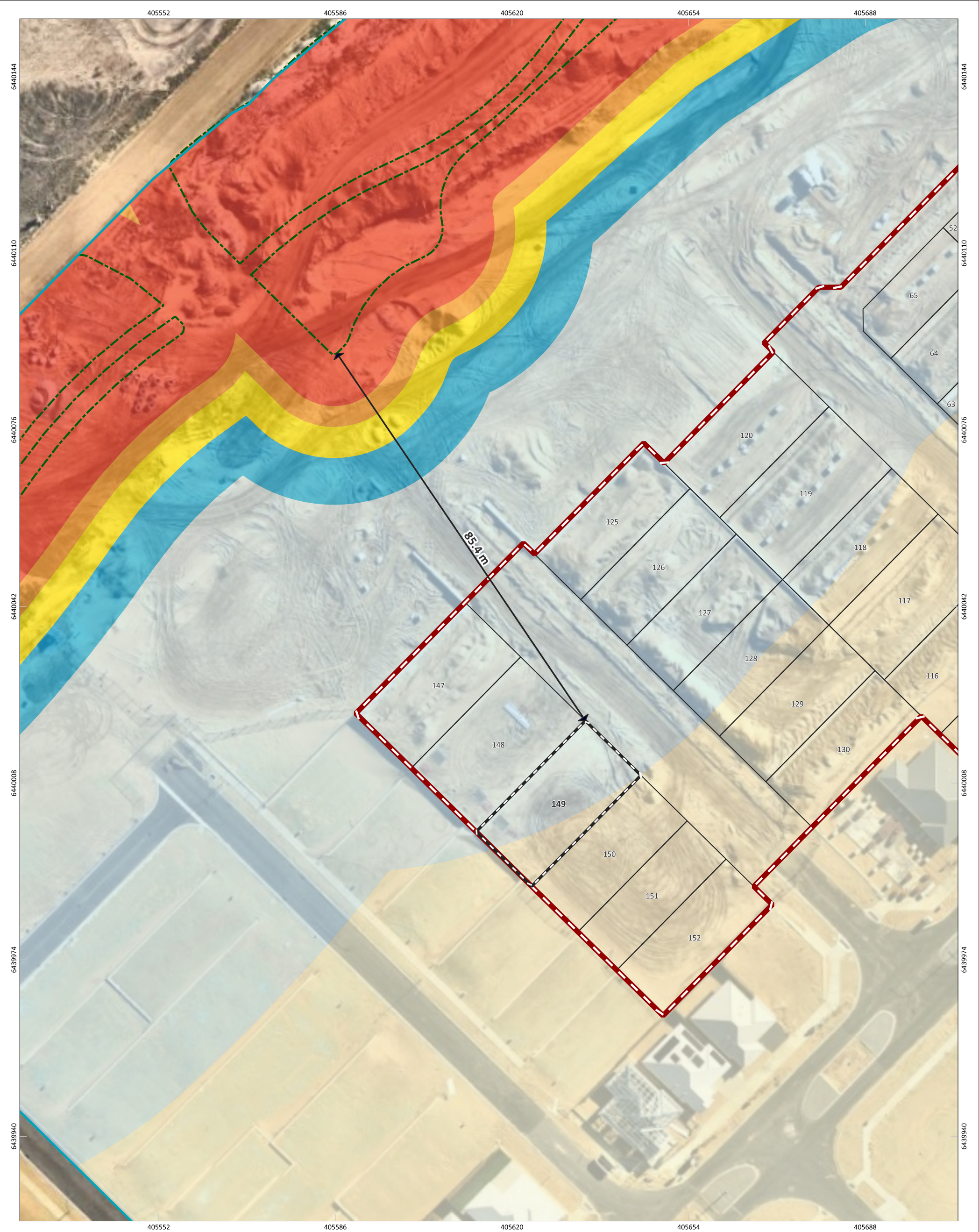

Figure: Bushfire Attack level (BAL) Contours - Lot 149

0

5

10

15

20

↑

N

SCALE

1:680

SHEET SIZE

A3 COLOUR

PROJECT/REPORT NAME

Bushfire Attack Level Report  
Stage 5 Claravale Estate, Hilbert

CLIENT

Parcel Property

PROJECT NUMBER

A23.097

VERSION

0

DATA SOURCE

Nearmap Imagery (19th April, 2025)

DRAWN BY / REVIEWED BY

JP/BF

DATE

4/6/2025

Legend

Subject Site

Buffer 100m

Lot Location

Lots

Bushfire Hazard Interface

Bushfire Attack Level (BAL)

BAL-FZ

BAL-40

BAL-29

BAL-19

BAL-12.5

BAL-LOW

No

Description

Drawn

Approved

Date

A

Original issue

JP

BF

4/6/2025

NOTES:

Cadastral boundary (LGATE-002).

WESTERN ENVIRONMENTAL

Western Environmental Pty Ltd  
08 6244 2310 | enquiries@westernv.com.au  
Level 3/25 Prowse St, West Perth WA 6005  
westernv.com.au

G:\GIS\Project Data\2023\A23.097\Stage5\_BAL\3. Projects\1. BAL\A23.097\_BAL.qgz

COPYRIGHT: This document is and shall remain the property of The Client. This document may only be used for the purpose for which it was commissioned and in accordance with the terms of engagement. The Client does not hold any responsibility for the misuse of this document. Designed and Automated by AC



# Bushfire Attack Level (BAL) Certificate

Determined in accordance with AS 3959:2018

## Site Details

Address: Lot 150 - Stage 5 Claravale Estate, Hilbert

Suburb: Hilbert State: WA

Local Government Area: City of Armadale

Use of building: Residential Dwelling Main BCA class: Class 1a

Report / Job Number: A23.097 Report Date: 4/6/2025

## Determination of Highest Bushfire Attack Level

AS 3959 Assessment Procedure	Vegetation Classification	Effective Slope	Separation Distance	BAL
Method 1	NA	NA	>100 m	BAL-LOW

## Practitioner Details

I hereby certify that I have undertaken the assessment of the above site and determined the Bushfire Attack Level stated above in accordance with the requirements of AS 3959:2018

Name: Daniel Panickar  
Western Environmental Approvals Pty Ltd

Signature: 

Certificate Date: 4/6/2025



Accreditation No: BPAD 37802  
Expiry: December 2025







# Bushfire Attack Level (BAL) Certificate

Determined in accordance with AS 3959:2018

## Site Details

Address: Lot 151 - Stage 5 Claravale Estate, Hilbert

Suburb: Hilbert State: WA

Local Government Area: City of Armadale

Use of building: Residential Dwelling Main BCA class: Class 1a

Report / Job Number: A23.097 Report Date: 4/6/2025

## Determination of Highest Bushfire Attack Level

AS 3959 Assessment Procedure	Vegetation Classification	Effective Slope	Separation Distance	BAL
Method 1	NA	NA	>100 m	BAL-LOW

## Practitioner Details

I hereby certify that I have undertaken the assessment of the above site and determined the Bushfire Attack Level stated above in accordance with the requirements of AS 3959:2018

Name: Daniel Panickar  
Western Environmental Approvals Pty Ltd

Signature: 

Certificate Date: 4/6/2025



Accreditation No: BPAD 37802  
Expiry: December 2025



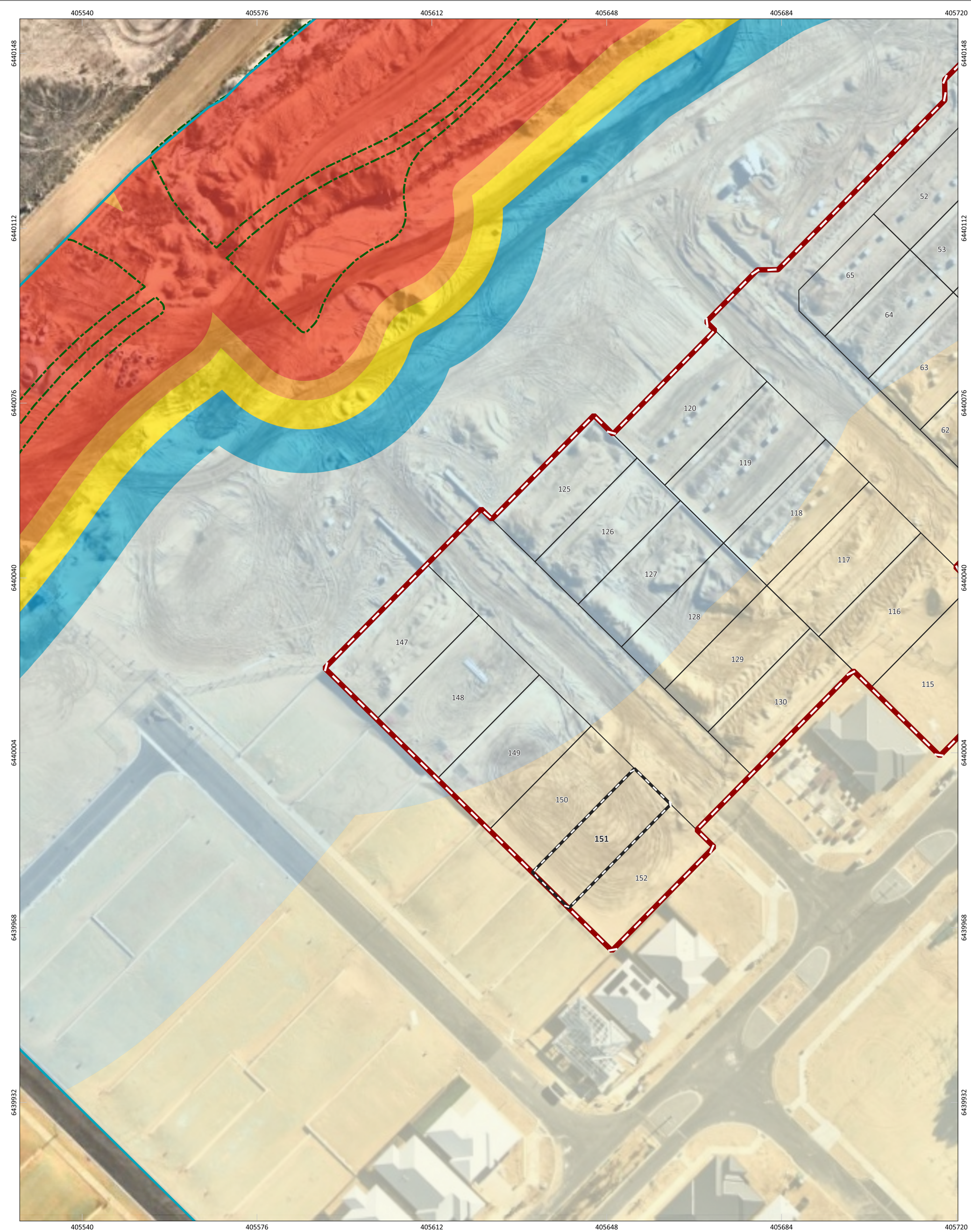

Figure: Bushfire Attack level (BAL) Contours - Lot 151

0

5

10

15

20

SCALE

1:727

SHEET SIZE

A3 COLOUR

COORDINATE REFERENCE SYSTEM

GDA2020 / MGA zone 50

DATA SOURCE

Nearmap Imagery (19th April, 2025)

PROJECT/REPORT NAME

Bushfire Attack Level Report  
Stage 5 Claravale Estate, Hilbert

CLIENT

Parcel Property

PROJECT NUMBER

A23.097

VERSION

0

DRAWN BY / REVIEWED BY

JP/BF

DATE

4/6/2025

Legend

Subject Site

Buffer 100m

Lot Location

Lots

Bushfire Hazard Interface

Bushfire Attack Level (BAL)

BAL-FZ

BAL-40

BAL-29

BAL-19

BAL-12.5

BAL-LOW

No

Description

Drawn

Approved

Date

A

Original issue

JP

BF

4/6/2025

NOTES:

Cadastral boundary (LGATE-002).

WESTERN ENVIRONMENTAL

Western Environmental Pty Ltd  
08 6244 2310 | enquiries@westernv.com.au  
Level 3/25 Prowse St, West Perth WA 6005  
westernv.com.au

G:\GIS\Project Data\2023\A23.097\Stage5\_BAL\3. Projects\1. BAL\A23.097\_BAL.qgz

COPYRIGHT: This document is and shall remain the property of The Client. This document may only be used for the purpose for which it was commissioned and in accordance with the terms of engagement. The Client does not hold any responsibility for the misuse of this document. Designed and Automated by AC



# Bushfire Attack Level (BAL) Certificate

Determined in accordance with AS 3959:2018

## Site Details

Address: Lot 152 - Stage 5 Claravale Estate, Hilbert

Suburb: Hilbert State: WA

Local Government Area: City of Armadale

Use of building: Residential Dwelling Main BCA class: Class 1a

Report / Job Number: A23.097 Report Date: 4/6/2025

## Determination of Highest Bushfire Attack Level

AS 3959 Assessment Procedure	Vegetation Classification	Effective Slope	Separation Distance	BAL
Method 1	NA	NA	>100 m	BAL-LOW

## Practitioner Details

I hereby certify that I have undertaken the assessment of the above site and determined the Bushfire Attack Level stated above in accordance with the requirements of AS 3959:2018

Name: Daniel Panickar  
Western Environmental Approvals Pty Ltd

Signature: 

Certificate Date: 4/6/2025



Accreditation No: BPAD 37802  
Expiry: December 2025



