

Bushfire Attack Level (BAL) Certificate

Determined in accordance with AS 3959:2018

Site Details

Address: Lot 12 - Stage 6 Claravale The Ranges Estate, Hilbert

Suburb: Hilbert **State:** WA

Local Government Area: City of Armadale

Use of building: Residential Dwelling **Main BCA class:** Class 1a

Report / Job Number: A23.097 **Report Date:** 7/1/2026

Determination of Highest Bushfire Attack Level

AS 3959 Assessment Procedure	Vegetation Classification	Effective Slope	Separation Distance	BAL
Method 1	(N/A)	(N/A)	>50 m (Class G) >100 m (Other)	BAL-LOW

Practitioner Details

I hereby certify that I have undertaken the assessment of the above site and determined the Bushfire Attack Level stated above in accordance with the requirements of AS 3959:2018

Name: Daniel Panickar
Western Environmental Approvals Pty Ltd

Signature: 

Certificate Date: 7/1/2026



Accreditation No: BPAD 37802
Expiry: December 2026



Figure: Bushfire Attack level (BAL) Contours - Lot 12

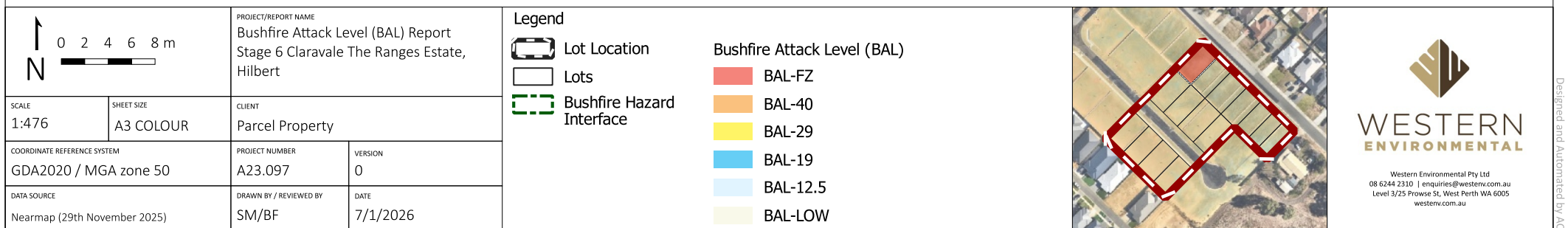

Bushfire Attack Level (BAL) Certificate

Determined in accordance with AS 3959:2018

Site Details

Address: Lot 13 - Stage 6 Claravale The Ranges Estate, Hilbert

Suburb: Hilbert State: WA

Local Government Area: City of Armadale

Use of building: Residential Dwelling Main BCA class: Class 1a

Report / Job Number: A23.097 Report Date: 7/1/2026

Determination of Highest Bushfire Attack Level

AS 3959 Assessment Procedure	Vegetation Classification	Effective Slope	Separation Distance	BAL
Method 1	(N/A)	(N/A)	>50 m (Class G) >100 m (Other)	BAL-LOW

Practitioner Details

I hereby certify that I have undertaken the assessment of the above site and determined the Bushfire Attack Level stated above in accordance with the requirements of AS 3959:2018

Name: Daniel Panickar
Western Environmental Approvals Pty Ltd

Signature: 

Certificate Date: 7/1/2026



Accreditation No: BPAD 37802
Expiry: December 2026



Figure: Bushfire Attack level (BAL) Contours - Lot 13

		PROJECT/REPORT NAME Bushfire Attack Level (BAL) Report Stage 6 Claravale The Ranges Estate, Hilbert		Legend Lot Location Lots Bushfire Hazard Interface		Bushfire Attack Level (BAL) BAL-FZ BAL-40 BAL-29 BAL-19 BAL-12.5 BAL-LOW			 WESTERN ENVIRONMENTAL <small>Western Environmental Pty Ltd 08 6244 2310 enquiries@westernv.com.au Level 3/25 Prowse St, West Perth WA 6005 westernv.com.au</small>
SCALE 1:472	SHEET SIZE A3 COLOUR	CLIENT Parcel Property							
COORDINATE REFERENCE SYSTEM GDA2020 / MGA zone 50		PROJECT NUMBER A23.097	VERSION 0						
DATA SOURCE Nearmap (29th November 2025)		DRAWN BY / REVIEWED BY SM/BF	DATE 7/1/2026						

Bushfire Attack Level (BAL) Certificate

Determined in accordance with AS 3959:2018

Site Details

Address: Lot 14 - Stage 6 Claravale The Ranges Estate, Hilbert

Suburb: Hilbert State: WA

Local Government Area: City of Armadale

Use of building: Residential Dwelling Main BCA class: Class 1a

Report / Job Number: A23.097 Report Date: 7/1/2026

Determination of Highest Bushfire Attack Level

AS 3959 Assessment Procedure	Vegetation Classification	Effective Slope	Separation Distance	BAL
Method 1	(N/A)	(N/A)	>50 m (Class G) >100 m (Other)	BAL-LOW

Practitioner Details

I hereby certify that I have undertaken the assessment of the above site and determined the Bushfire Attack Level stated above in accordance with the requirements of AS 3959:2018

Name: Daniel Panickar
Western Environmental Approvals Pty Ltd

Signature: 

Certificate Date: 7/1/2026



Accreditation No: BPAD 37802
Expiry: December 2026

Bushfire Attack Level (BAL) Certificate

Determined in accordance with AS 3959:2018

Site Details

Address: Lot 15 - Stage 6 Claravale The Ranges Estate, Hilbert

Suburb: Hilbert State: WA

Local Government Area: City of Armadale

Use of building: Residential Dwelling Main BCA class: Class 1a

Report / Job Number: A23.097 Report Date: 7/1/2026

Determination of Highest Bushfire Attack Level

AS 3959 Assessment Procedure	Vegetation Classification	Effective Slope	Separation Distance	BAL
Method 1	Class G - Grassland	All upslopes and flat land (0 degrees)	44.95 m	BAL-12.5

Practitioner Details

I hereby certify that I have undertaken the assessment of the above site and determined the Bushfire Attack Level stated above in accordance with the requirements of AS 3959:2018

Name: Daniel Panickar
Western Environmental Approvals Pty Ltd

Signature: 

Certificate Date: 7/1/2026



Accreditation No: BPAD 37802
Expiry: December 2026



Figure: Bushfire Attack level (BAL) Contours - Lot 15

↑

N

0

3

6

9

12 m

SCALE

1:595

SHEET SIZE

A3 COLOUR

PROJECT/REPORT NAME

Bushfire Attack Level (BAL) Report
Stage 6 Claravale The Ranges Estate,
Hilbert

CLIENT

Parcel Property

COORDINATE REFERENCE SYSTEM

GDA2020 / MGA zone 50

PROJECT NUMBER

A23.097

VERSION

0

DATA SOURCE

Nearmap (29th November 2025)

DRAWN BY / REVIEWED BY

SM/BF

DATE

7/1/2026

Lot Location

Lots

Bushfire Hazard Interface

Bushfire Attack Level (BAL)

BAL-FZ

BAL-40

BAL-29

BAL-19

BAL-12.5

BAL-LOW

WESTERN ENVIRONMENTAL

Western Environmental Pty Ltd
08 6244 2310 | enquiries@westernv.com.au
Level 3/25 Prowse St, West Perth WA 6005
westernv.com.au

G:\GIS\Project Data\2023\A23.097\Stage5a and 6_BAL\A23.097_Stage5a and 6_BAL.qgz

COPYRIGHT: This document is and shall remain the property of The Client. This document may only be used for the purpose for which it was commissioned and in accordance with the terms of engagement. The Client does not hold any responsibility for the misuse of this document. Designed and Automated by AC

Bushfire Attack Level (BAL) Certificate

Determined in accordance with AS 3959:2018

Site Details

Address: Lot 16 - Stage 6 Claravale The Ranges Estate, Hilbert

Suburb: Hilbert State: WA

Local Government Area: City of Armadale

Use of building: Residential Dwelling Main BCA class: Class 1a

Report / Job Number: A23.097 Report Date: 7/1/2026

Determination of Highest Bushfire Attack Level

AS 3959 Assessment Procedure	Vegetation Classification	Effective Slope	Separation Distance	BAL
Method 1	Class G - Grassland	All upslopes and flat land (0 degrees)	33.91 m	BAL-12.5

Practitioner Details

I hereby certify that I have undertaken the assessment of the above site and determined the Bushfire Attack Level stated above in accordance with the requirements of AS 3959:2018

Name: Daniel Panickar
Western Environmental Approvals Pty Ltd

Signature: 

Certificate Date: 7/1/2026



Accreditation No: BPAD 37802
Expiry: December 2026

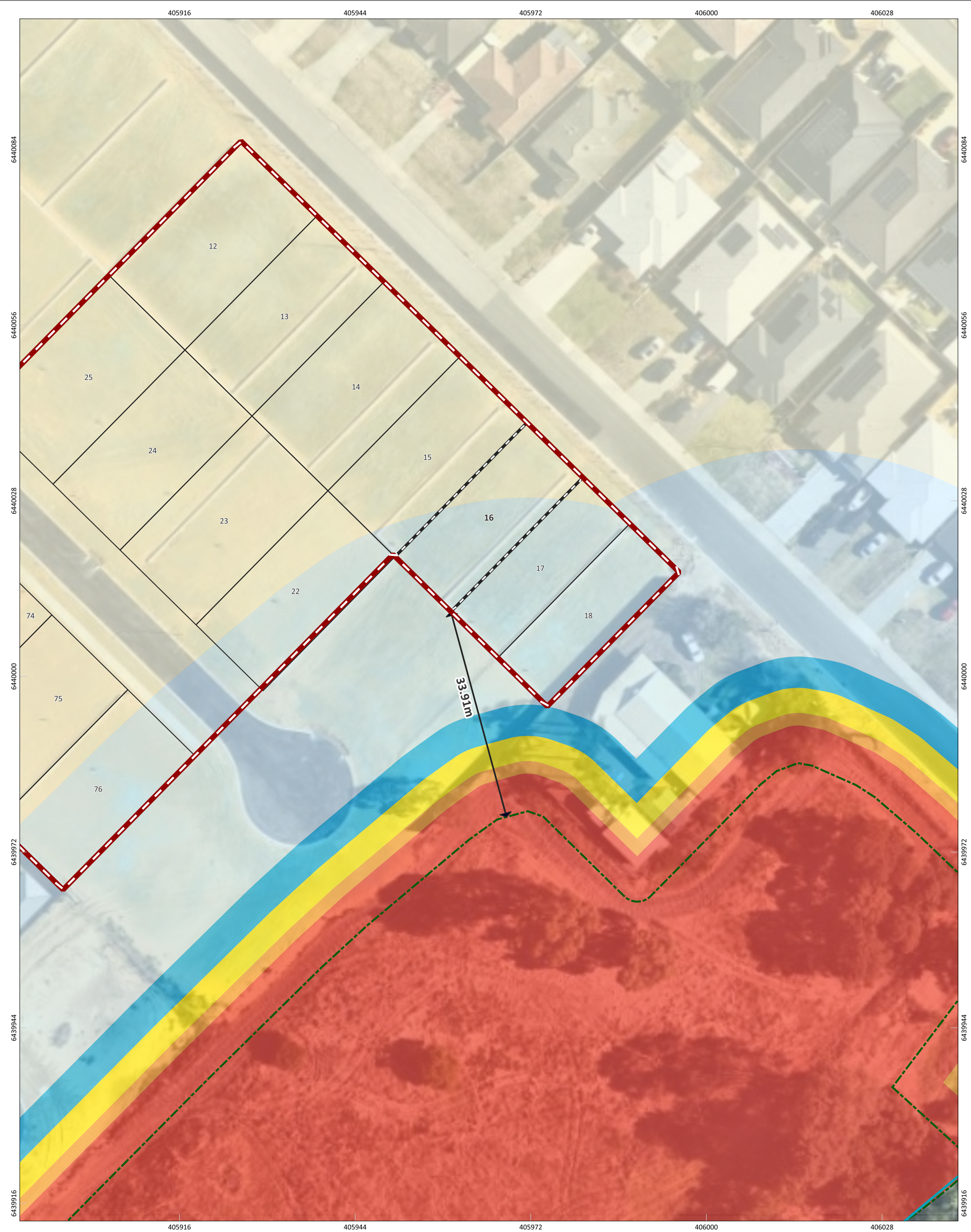

Figure: Bushfire Attack level (BAL) Contours - Lot 16

0

3

6

9

12 m

N

SCALE

1:563

SHEET SIZE

A3 COLOUR

COORDINATE REFERENCE SYSTEM

GDA2020 / MGA zone 50

DATA SOURCE

Nearmap (29th November 2025)

PROJECT/REPORT NAME

Bushfire Attack Level (BAL) Report
Stage 6 Claravale The Ranges Estate,
Hilbert

CLIENT

Parcel Property

PROJECT NUMBER

A23.097

VERSION

0

DRAWN BY / REVIEWED BY

SM/BF

DATE

7/1/2026

Lot Location

Lots

Bushfire Hazard Interface

Bushfire Attack Level (BAL)

BAL-FZ

BAL-40

BAL-29

BAL-19

BAL-12.5

BAL-LOW

Western Environmental Pty Ltd

08 6244 2310 | enquiries@westernv.com.au

Level 3/25 Prowse St, West Perth WA 6005

westernv.com.au

G:\GIS\Project Data\2023\A23.097\Stage5a and 6_BAL\A23.097_Stage5a and 6_BAL.qgz

Copyright: This document is and shall remain the property of The Client. This document may only be used for the purpose for which it was commissioned and in accordance with the terms of engagement. The Client does not hold any responsibility for the misuse of this document

Designed and Automated by AC

Bushfire Attack Level (BAL) Certificate

Determined in accordance with AS 3959:2018

Site Details

Address: Lot 17 - Stage 6 Claravale The Ranges Estate, Hilbert

Suburb: Hilbert State: WA

Local Government Area: City of Armadale

Use of building: Residential Dwelling Main BCA class: Class 1a

Report / Job Number: A23.097 Report Date: 7/1/2026

Determination of Highest Bushfire Attack Level

AS 3959 Assessment Procedure	Vegetation Classification	Effective Slope	Separation Distance	BAL
Method 1	Class G - Grassland	All upslopes and flat land (0 degrees)	24.91 m	BAL-12.5

Practitioner Details

I hereby certify that I have undertaken the assessment of the above site and determined the Bushfire Attack Level stated above in accordance with the requirements of AS 3959:2018

Name: Daniel Panickar
Western Environmental Approvals Pty Ltd

Signature: 

Certificate Date: 7/1/2026



Accreditation No: BPAD 37802
Expiry: December 2026

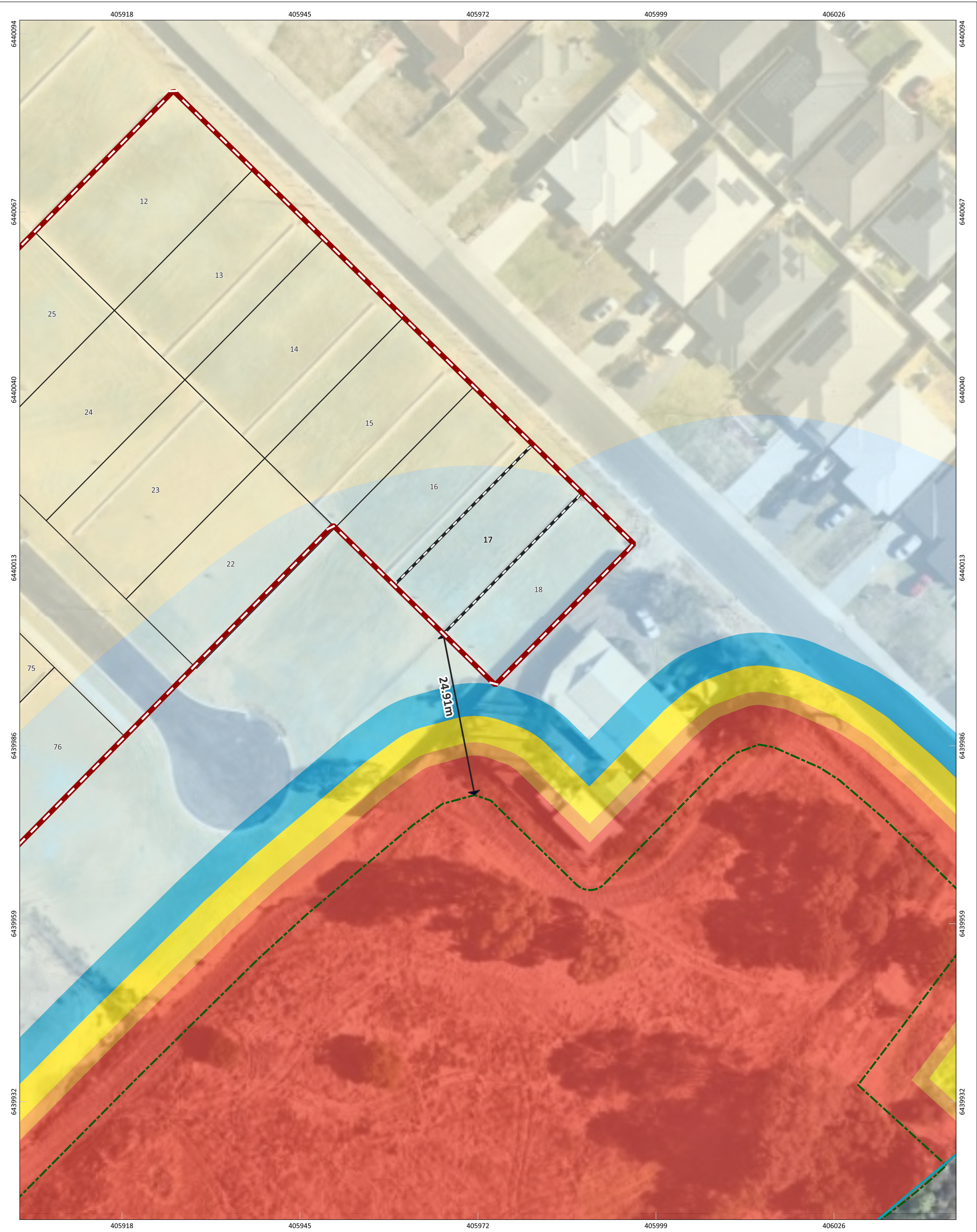

Figure: Bushfire Attack level (BAL) Contours - Lot 17

0

3

6

9

12 m

N

SCALE

1:535

SHEET SIZE

A3 COLOUR

PROJECT/REPORT NAME

Bushfire Attack Level (BAL) Report
Stage 6 Claravale The Ranges Estate,
Hilbert

CLIENT

Parcel Property

COORDINATE REFERENCE SYSTEM

GDA2020 / MGA zone 50

PROJECT NUMBER

A23.097

VERSION

0

DATA SOURCE

Nearmap (29th November 2025)

DRAWN BY / REVIEWED BY

SM/BF

DATE

7/1/2026

Lot Location

Lots

Bushfire Hazard Interface

BAL-FZ

BAL-40

BAL-29

BAL-19

BAL-12.5

BAL-LOW

Bushfire Attack Level (BAL)

WESTERN ENVIRONMENTAL

Western Environmental Pty Ltd
08 6244 2310 | enquiries@westernv.com.au
Level 3/25 Prowse St, West Perth WA 6005
westernv.com.au

G:\GIS\Project Data\2023\A23.097\Stage5a and 6_BAL\A23.097_Stage5a and 6_BAL.qgz

COPYRIGHT: This document is and shall remain the property of The Client. This document may only be used for the purpose for which it was commissioned and in accordance with the terms of engagement. The Client does not hold any responsibility for the misuse of this document. Designed and Automated by AC

Bushfire Attack Level (BAL) Certificate

Determined in accordance with AS 3959:2018

Site Details

Address: Lot 18 - Stage 6 Claravale The Ranges Estate, Hilbert

Suburb: Hilbert State: WA

Local Government Area: City of Armadale

Use of building: Residential Dwelling Main BCA class: Class 1a

Report / Job Number: A23.097 Report Date: 7/1/2026

Determination of Highest Bushfire Attack Level

AS 3959 Assessment Procedure	Vegetation Classification	Effective Slope	Separation Distance	BAL
Method 1	Class G - Grassland	All upslopes and flat land (0 degrees)	17 m	BAL-12.5

Practitioner Details

I hereby certify that I have undertaken the assessment of the above site and determined the Bushfire Attack Level stated above in accordance with the requirements of AS 3959:2018

Name: Daniel Panickar
Western Environmental Approvals Pty Ltd

Signature: 

Certificate Date: 7/1/2026



Accreditation No: BPAD 37802
Expiry: December 2026

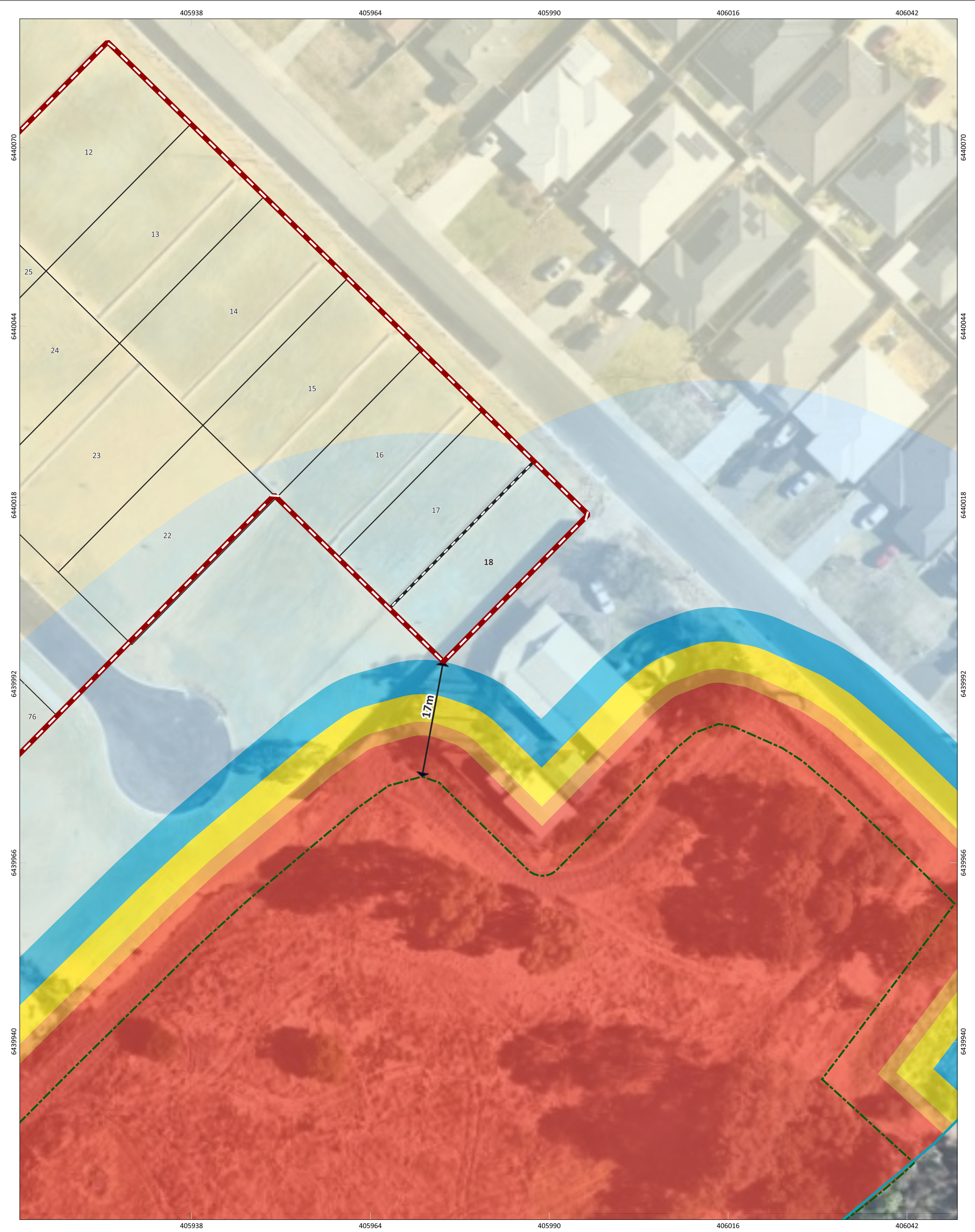

Figure: Bushfire Attack level (BAL) Contours - Lot 18

↑

N

0

3

6

9

12 m

SCALE

1:513

SHEET SIZE

A3 COLOUR

PROJECT/REPORT NAME

Bushfire Attack Level (BAL) Report
Stage 6 Claravale The Ranges Estate,
Hilbert

CLIENT

Parcel Property

COORDINATE REFERENCE SYSTEM

GDA2020 / MGA zone 50

DATA SOURCE

Nearmap (29th November 2025)

PROJECT NUMBER

A23.097

VERSION

0

DRAWN BY / REVIEWED BY

SM/BF

DATE

7/1/2026

Legend

Lot Location

Lots

Bushfire Hazard Interface

Bushfire Attack Level (BAL)

BAL-FZ

BAL-40

BAL-29

BAL-19

BAL-12.5

BAL-LOW

Western Environmental Pty Ltd

08 6244 2310 | enquiries@westernv.com.au

Level 3/25 Prowse St, West Perth WA 6005

westernv.com.au

Bushfire Attack Level (BAL) Certificate

Determined in accordance with AS 3959:2018

Site Details

Address: Lot 22 - Stage 6 Claravale The Ranges Estate, Hilbert

Suburb: Hilbert State: WA

Local Government Area: City of Armadale

Use of building: Residential Dwelling Main BCA class: Class 1a

Report / Job Number: A23.097 Report Date: 7/1/2026

Determination of Highest Bushfire Attack Level

AS 3959 Assessment Procedure	Vegetation Classification	Effective Slope	Separation Distance	BAL
Method 1	Class G - Grassland	All upslopes and flat land (0 degrees)	39.32 m	BAL-12.5

Practitioner Details

I hereby certify that I have undertaken the assessment of the above site and determined the Bushfire Attack Level stated above in accordance with the requirements of AS 3959:2018

Name: Daniel Panickar
Western Environmental Approvals Pty Ltd

Signature: 

Certificate Date: 7/1/2026



Accreditation No: BPAD 37802
Expiry: December 2026

Bushfire Attack Level (BAL) Certificate

Determined in accordance with AS 3959:2018

Site Details

Address: Lot 23 - Stage 6 Claravale The Ranges Estate, Hilbert

Suburb: Hilbert **State:** WA

Local Government Area: City of Armadale

Use of building: Residential Dwelling **Main BCA class:** Class 1a

Report / Job Number: A23.097 **Report Date:** 7/1/2026

Determination of Highest Bushfire Attack Level

AS 3959 Assessment Procedure	Vegetation Classification	Effective Slope	Separation Distance	BAL
Method 1	(N/A)	(N/A)	>50 m (Class G) >100 m (Other)	BAL-LOW

Practitioner Details

I hereby certify that I have undertaken the assessment of the above site and determined the Bushfire Attack Level stated above in accordance with the requirements of AS 3959:2018

Name: Daniel Panickar
Western Environmental Approvals Pty Ltd

Signature: 

Certificate Date: 7/1/2026



Accreditation No: BPAD 37802
Expiry: December 2026

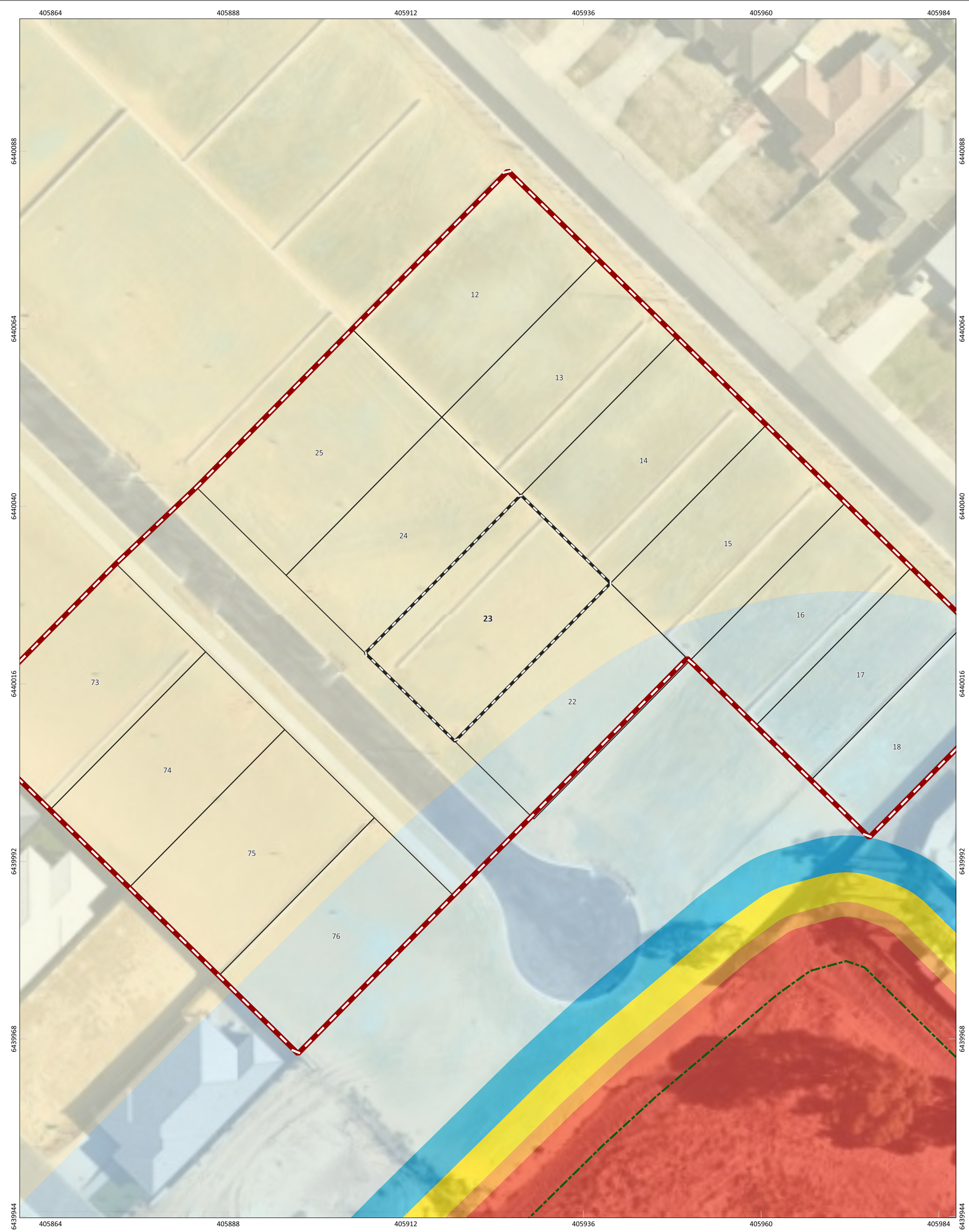

Figure: Bushfire Attack level (BAL) Contours - Lot 23

		PROJECT/REPORT NAME Bushfire Attack Level (BAL) Report Stage 6 Claravale The Ranges Estate, Hilbert		Legend Lot Location Lots Bushfire Hazard Interface		Bushfire Attack Level (BAL) BAL-FZ BAL-40 BAL-29 BAL-19 BAL-12.5 BAL-LOW			 WESTERN ENVIRONMENTAL <small>Western Environmental Pty Ltd 08 6244 2310 enquiries@westernv.com.au Level 3/25 Prowse St, West Perth WA 6005 westernv.com.au</small>
SCALE 1:476	SHEET SIZE A3 COLOUR	CLIENT Parcel Property							
COORDINATE REFERENCE SYSTEM GDA2020 / MGA zone 50		PROJECT NUMBER A23.097	VERSION 0						
DATA SOURCE Nearmap (29th November 2025)		DRAWN BY / REVIEWED BY SM/BF	DATE 7/1/2026						

Bushfire Attack Level (BAL) Certificate

Determined in accordance with AS 3959:2018

Site Details

Address: Lot 24 - Stage 6 Claravale The Ranges Estate, Hilbert

Suburb: Hilbert State: WA

Local Government Area: City of Armadale

Use of building: Residential Dwelling Main BCA class: Class 1a

Report / Job Number: A23.097 Report Date: 7/1/2026

Determination of Highest Bushfire Attack Level

AS 3959 Assessment Procedure	Vegetation Classification	Effective Slope	Separation Distance	BAL
Method 1	(N/A)	(N/A)	>50 m (Class G) >100 m (Other)	BAL-LOW

Practitioner Details

I hereby certify that I have undertaken the assessment of the above site and determined the Bushfire Attack Level stated above in accordance with the requirements of AS 3959:2018

Name: Daniel Panickar
Western Environmental Approvals Pty Ltd

Signature: 

Certificate Date: 7/1/2026



Accreditation No: BPAD 37802
Expiry: December 2026

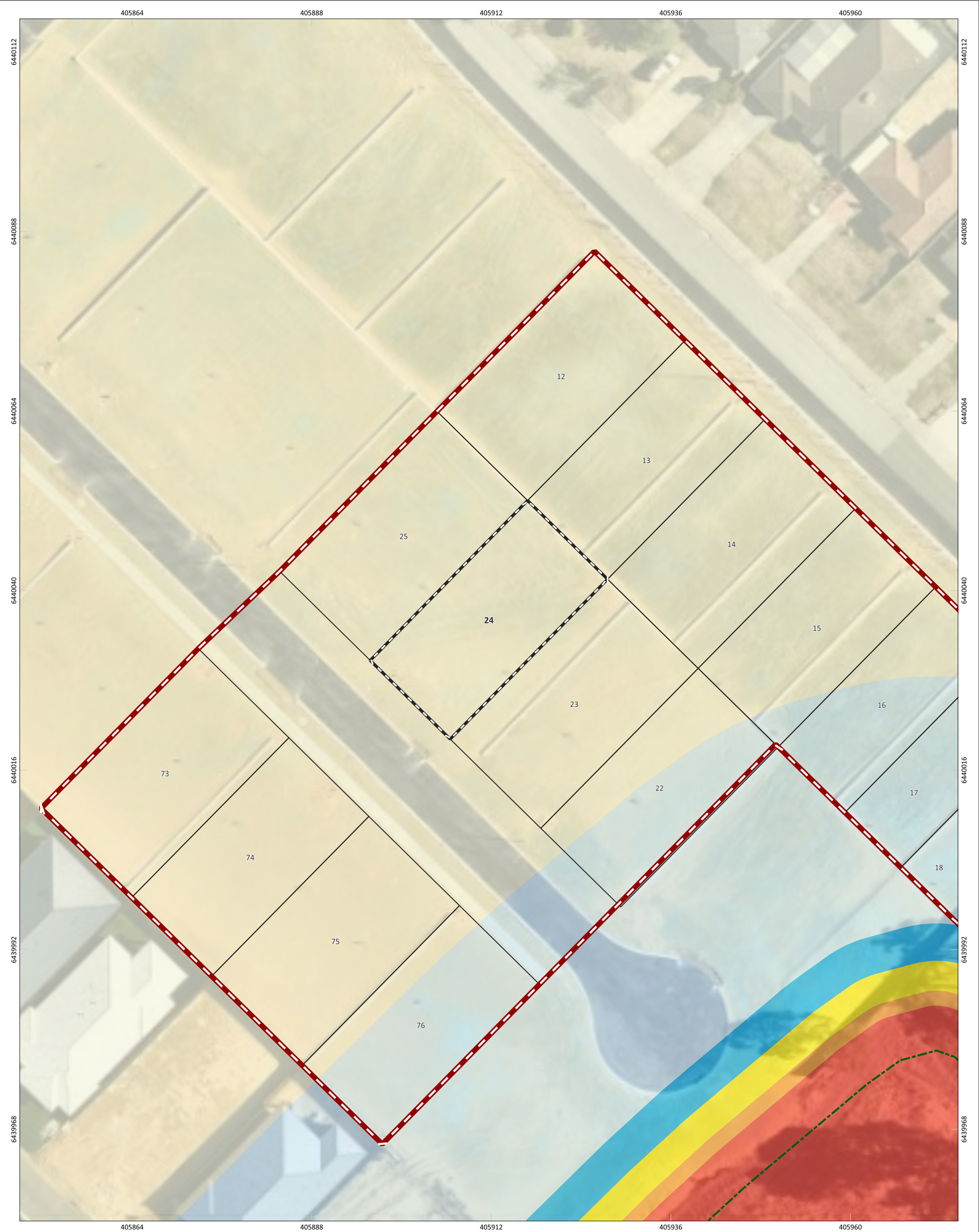

Figure: Bushfire Attack level (BAL) Contours - Lot 24

		PROJECT/REPORT NAME Bushfire Attack Level (BAL) Report Stage 6 Claravale The Ranges Estate, Hilbert		Legend Lot Location Lots Bushfire Hazard Interface		Bushfire Attack Level (BAL) BAL-FZ BAL-40 BAL-29 BAL-19 BAL-12.5 BAL-LOW			 WESTERN ENVIRONMENTAL <small>Western Environmental Pty Ltd 08 6244 2310 enquiries@westernv.com.au Level 3/25 Prowse St, West Perth WA 6005 westernv.com.au</small>
SCALE 1:472	SHEET SIZE A3 COLOUR	CLIENT Parcel Property		Legend					
COORDINATE REFERENCE SYSTEM GDA2020 / MGA zone 50		PROJECT NUMBER A23.097	VERSION 0						
DATA SOURCE Nearmap (29th November 2025)		DRAWN BY / REVIEWED BY SM/BF	DATE 7/1/2026						

Bushfire Attack Level (BAL) Certificate

Determined in accordance with AS 3959:2018

Site Details

Address: Lot 25 - Stage 6 Claravale The Ranges Estate, Hilbert

Suburb: Hilbert **State:** WA

Local Government Area: City of Armadale

Use of building: Residential Dwelling **Main BCA class:** Class 1a

Report / Job Number: A23.097 **Report Date:** 7/1/2026

Determination of Highest Bushfire Attack Level

AS 3959 Assessment Procedure	Vegetation Classification	Effective Slope	Separation Distance	BAL
Method 1	(N/A)	(N/A)	>50 m (Class G) >100 m (Other)	BAL-LOW

Practitioner Details

I hereby certify that I have undertaken the assessment of the above site and determined the Bushfire Attack Level stated above in accordance with the requirements of AS 3959:2018

Name: Daniel Panickar
Western Environmental Approvals Pty Ltd

Signature: 











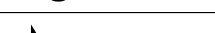

Certificate Date: 7/1/2026



Accreditation No: BPAD 37802
Expiry: December 2026



Figure: Bushfire Attack level (BAL) Contours - Lot 25

		PROJECT/REPORT NAME Bushfire Attack Level (BAL) Report Stage 6 Claravale The Ranges Estate, Hilbert		Legend  Lot Location  Lots  Bushfire Hazard Interface	Bushfire Attack Level (BAL)  BAL-FZ  BAL-40  BAL-29  BAL-19  BAL-12.5  BAL-LOW		 WESTERN ENVIRONMENTAL Western Environmental Pty Ltd 08 6244 2310 enquiries@westernv.com.au Level 3/25 Prowse St, West Perth WA 6005 westernv.com.au
SCALE 1:476	SHEET SIZE A3 COLOUR	CLIENT Parcel Property					
COORDINATE REFERENCE SYSTEM GDA2020 / MGA zone 50		PROJECT NUMBER A23.097	VERSION 0				
DATA SOURCE Nearmap (29th November 2025)		DRAWN BY / REVIEWED BY SM/BF	DATE 7/1/2026				

Bushfire Attack Level (BAL) Certificate

Determined in accordance with AS 3959:2018

Site Details

Address: Lot 73 - Stage 6 Claravale The Ranges Estate, Hilbert

Suburb: Hilbert State: WA

Local Government Area: City of Armadale

Use of building: Residential Dwelling Main BCA class: Class 1a

Report / Job Number: A23.097 Report Date: 7/1/2026

Determination of Highest Bushfire Attack Level

AS 3959 Assessment Procedure	Vegetation Classification	Effective Slope	Separation Distance	BAL
Method 1	(N/A)	(N/A)	>50 m (Class G) >100 m (Other)	BAL-LOW

Practitioner Details

I hereby certify that I have undertaken the assessment of the above site and determined the Bushfire Attack Level stated above in accordance with the requirements of AS 3959:2018

Name: Daniel Panickar
Western Environmental Approvals Pty Ltd

Signature: 

Certificate Date: 7/1/2026



Accreditation No: BPAD 37802
Expiry: December 2026



Figure: Bushfire Attack level (BAL) Contours - Lot 73

		PROJECT/REPORT NAME Bushfire Attack Level (BAL) Report Stage 6 Claravale The Ranges Estate, Hilbert		Legend Lot Location Lots Bushfire Hazard Interface		Bushfire Attack Level (BAL) BAL-FZ BAL-40 BAL-29 BAL-19 BAL-12.5 BAL-LOW			 WESTERN ENVIRONMENTAL <small>Western Environmental Pty Ltd 08 6244 2310 enquiries@westernv.com.au Level 3/25 Prowse St, West Perth WA 6005 westernv.com.au</small>
SCALE 1:476	SHEET SIZE A3 COLOUR	CLIENT Parcel Property							
COORDINATE REFERENCE SYSTEM GDA2020 / MGA zone 50		PROJECT NUMBER A23.097	VERSION 0						
DATA SOURCE Nearmap (29th November 2025)		DRAWN BY / REVIEWED BY SM/BF	DATE 7/1/2026						

Bushfire Attack Level (BAL) Certificate

Determined in accordance with AS 3959:2018

Site Details

Address: Lot 74 - Stage 6 Claravale The Ranges Estate, Hilbert

Suburb: Hilbert State: WA

Local Government Area: City of Armadale

Use of building: Residential Dwelling Main BCA class: Class 1a

Report / Job Number: A23.097 Report Date: 7/1/2026

Determination of Highest Bushfire Attack Level

AS 3959 Assessment Procedure	Vegetation Classification	Effective Slope	Separation Distance	BAL
Method 1	(N/A)	(N/A)	>50 m (Class G) >100 m (Other)	BAL-LOW

Practitioner Details

I hereby certify that I have undertaken the assessment of the above site and determined the Bushfire Attack Level stated above in accordance with the requirements of AS 3959:2018

Name: Daniel Panickar
Western Environmental Approvals Pty Ltd

Signature: 

Certificate Date: 7/1/2026



Accreditation No: BPAD 37802
Expiry: December 2026

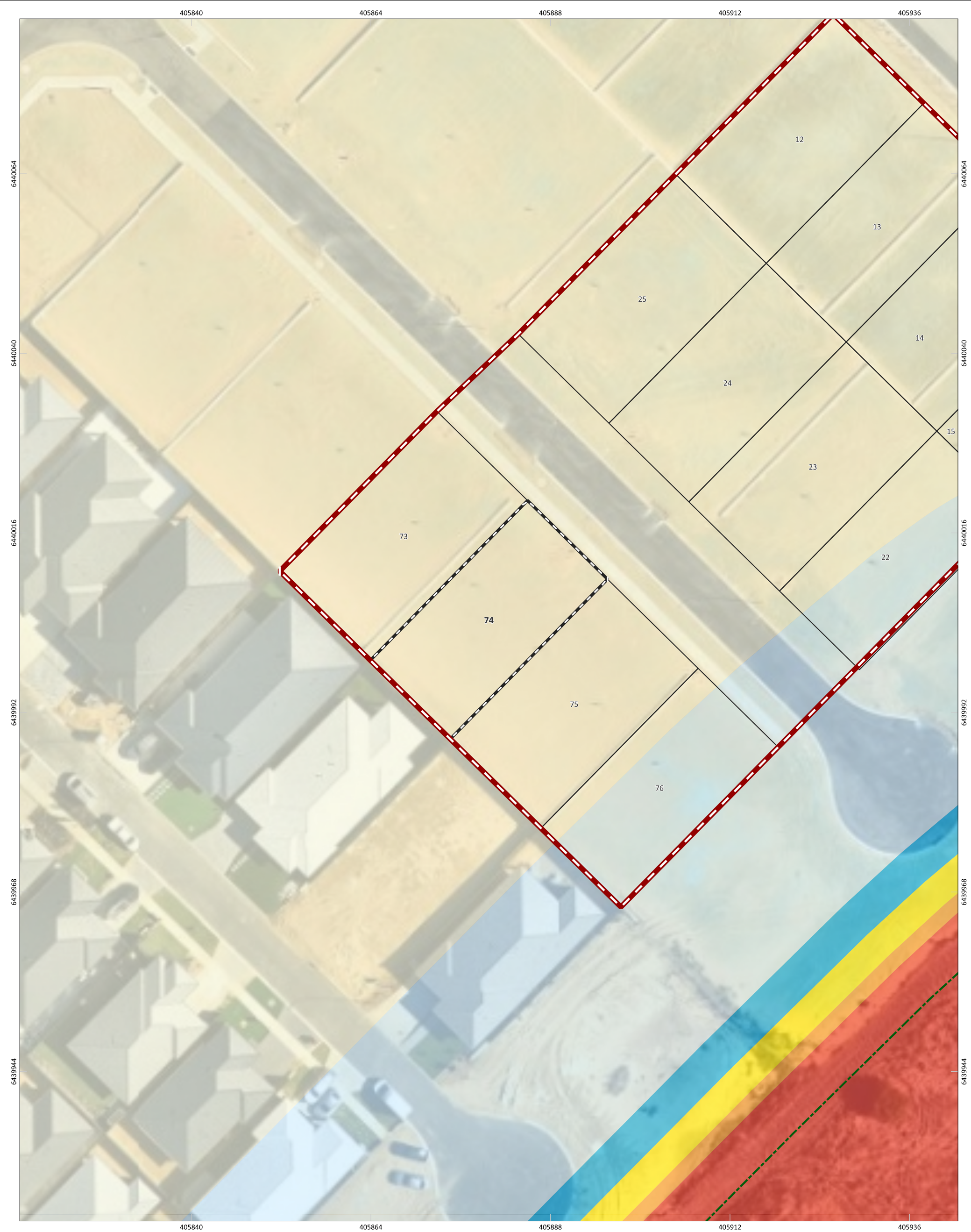

Figure: Bushfire Attack level (BAL) Contours - Lot 74

		PROJECT/REPORT NAME Bushfire Attack Level (BAL) Report Stage 6 Claravale The Ranges Estate, Hilbert		Legend Lot Location Lots Bushfire Hazard Interface		Bushfire Attack Level (BAL) BAL-FZ BAL-40 BAL-29 BAL-19 BAL-12.5 BAL-LOW			 WESTERN ENVIRONMENTAL <small>Western Environmental Pty Ltd 08 6244 2310 enquiries@westernv.com.au Level 3/25 Prowse St, West Perth WA 6005 westernv.com.au</small>
SCALE 1:472	SHEET SIZE A3 COLOUR	CLIENT Parcel Property							
COORDINATE REFERENCE SYSTEM GDA2020 / MGA zone 50		PROJECT NUMBER A23.097	VERSION 0						
DATA SOURCE Nearmap (29th November 2025)		DRAWN BY / REVIEWED BY SM/BF	DATE 7/1/2026						

Bushfire Attack Level (BAL) Certificate

Determined in accordance with AS 3959:2018

Site Details

Address: Lot 75 - Stage 6 Claravale The Ranges Estate, Hilbert

Suburb: Hilbert **State:** WA

Local Government Area: City of Armadale

Use of building: Residential Dwelling **Main BCA class:** Class 1a

Report / Job Number: A23.097 **Report Date:** 7/1/2026

Determination of Highest Bushfire Attack Level

AS 3959 Assessment Procedure	Vegetation Classification	Effective Slope	Separation Distance	BAL
Method 1	(N/A)	(N/A)	>50 m (Class G) >100 m (Other)	BAL-LOW

Practitioner Details

I hereby certify that I have undertaken the assessment of the above site and determined the Bushfire Attack Level stated above in accordance with the requirements of AS 3959:2018

Name: Daniel Panickar
Western Environmental Approvals Pty Ltd

Signature: 

Certificate Date: 7/1/2026



Accreditation No: BPAD 37802
Expiry: December 2026

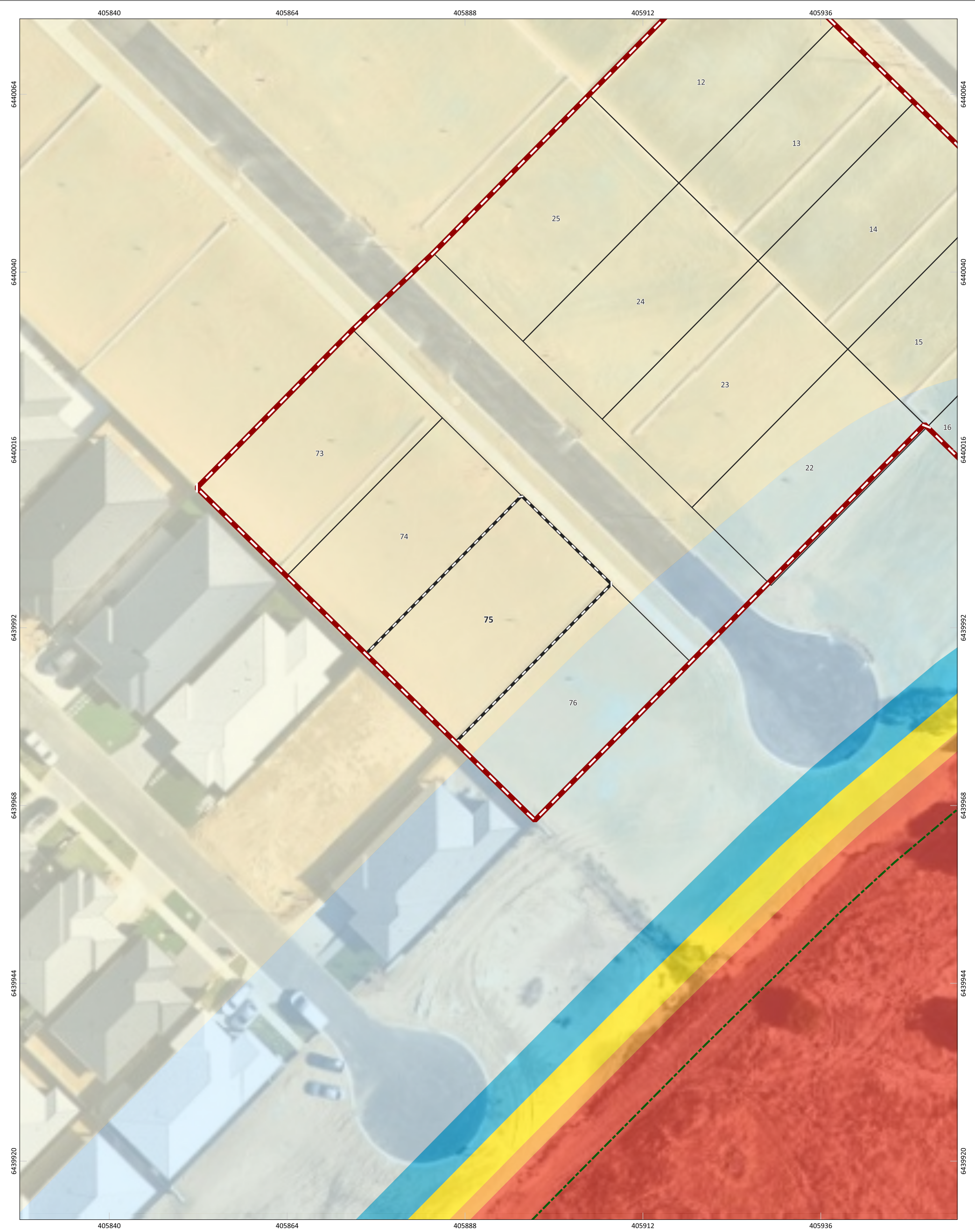

Figure: Bushfire Attack level (BAL) Contours - Lot 75

<div><div><div></div><div>02468m</div></div><div>N</div></div>		<div>PROJECT/REPORT NAME Bushfire Attack Level (BAL) Report Stage 6 Claravale The Ranges Estate, Hilbert</div>		<div>Legend</div> <div><div><div></div>Lot Location</div><div><div></div>Lots</div><div><div></div>Bushfire Hazard Interface</div></div>		<div>Bushfire Attack Level (BAL)</div> <div><div>BAL-FZ</div><div>BAL-40</div><div>BAL-29</div><div>BAL-19</div><div>BAL-12.5</div><div>BAL-LOW</div></div>		<div></div>		<div><div><div></div></div><div>WESTERN ENVIRONMENTAL</div><div>Western Environmental Pty Ltd 08 6244 2310 enquiries@westernv.com.au Level 3/25 Prowse St, West Perth WA 6005 westernv.com.au</div></div>	
<div>SCALE 1:476</div>		<div>SHEET SIZE A3 COLOUR</div>		<div>CLIENT Parcel Property</div>		<div>PROJECT NUMBER A23.097</div>		<div>VERSION 0</div>			
<div>COORDINATE REFERENCE SYSTEM GDA2020 / MGA zone 50</div>		<div>DRAWN BY / REVIEWED BY SM/BF</div>		<div>DATE 7/1/2026</div>							
<div>DATA SOURCE Nearmap (29th November 2025)</div>											

Bushfire Attack Level (BAL) Certificate

Determined in accordance with AS 3959:2018

Site Details

Address: Lot 76 - Stage 6 Claravale The Ranges Estate, Hilbert

Suburb: Hilbert State: WA

Local Government Area: City of Armadale

Use of building: Residential Dwelling Main BCA class: Class 1a

Report / Job Number: A23.097 Report Date: 7/1/2026

Determination of Highest Bushfire Attack Level

AS 3959 Assessment Procedure	Vegetation Classification	Effective Slope	Separation Distance	BAL
Method 1	Class G - Grassland	All upslopes and flat land (0 degrees)	37.75 m	BAL-12.5

Practitioner Details

I hereby certify that I have undertaken the assessment of the above site and determined the Bushfire Attack Level stated above in accordance with the requirements of AS 3959:2018

Name: Daniel Panickar
Western Environmental Approvals Pty Ltd

Signature: 

Certificate Date: 7/1/2026



Accreditation No: BPAD 37802
Expiry: December 2026

