

Bushfire Attack Level (BAL) Certificate

Determined in accordance with AS 3959:2018

Site Details

Address: Lot 759 - Stage 3 Claravale The Brook Estate, Hilbert

Suburb: Hilbert **State:** WA

Local Government Area: City of Armadale

Use of building: Residential Dwelling **Main BCA class:** Class 1a

Report / Job Number: A23.118 **Report Date:** 17/6/2026

Determination of Highest Bushfire Attack Level

| AS 3959 Assessment Procedure | Vegetation Classification | Effective Slope | Separation Distance | BAL |
|------------------------------|---------------------------|--|---------------------|----------|
| Method 1 | Class F - Rainforest | All upslopes and flat land (0 degrees) | 24.42 m | BAL-12.5 |

Practitioner Details

I hereby certify that I have undertaken the assessment of the above site and determined the Bushfire Attack Level stated above in accordance with the requirements of AS 3959:2018

Name: Daniel Panickar
Western Environmental Approvals Pty Ltd

Signature: 

Certificate Date: 17/6/2026



Accreditation No: BPAD 37802
Expiry: December 2026

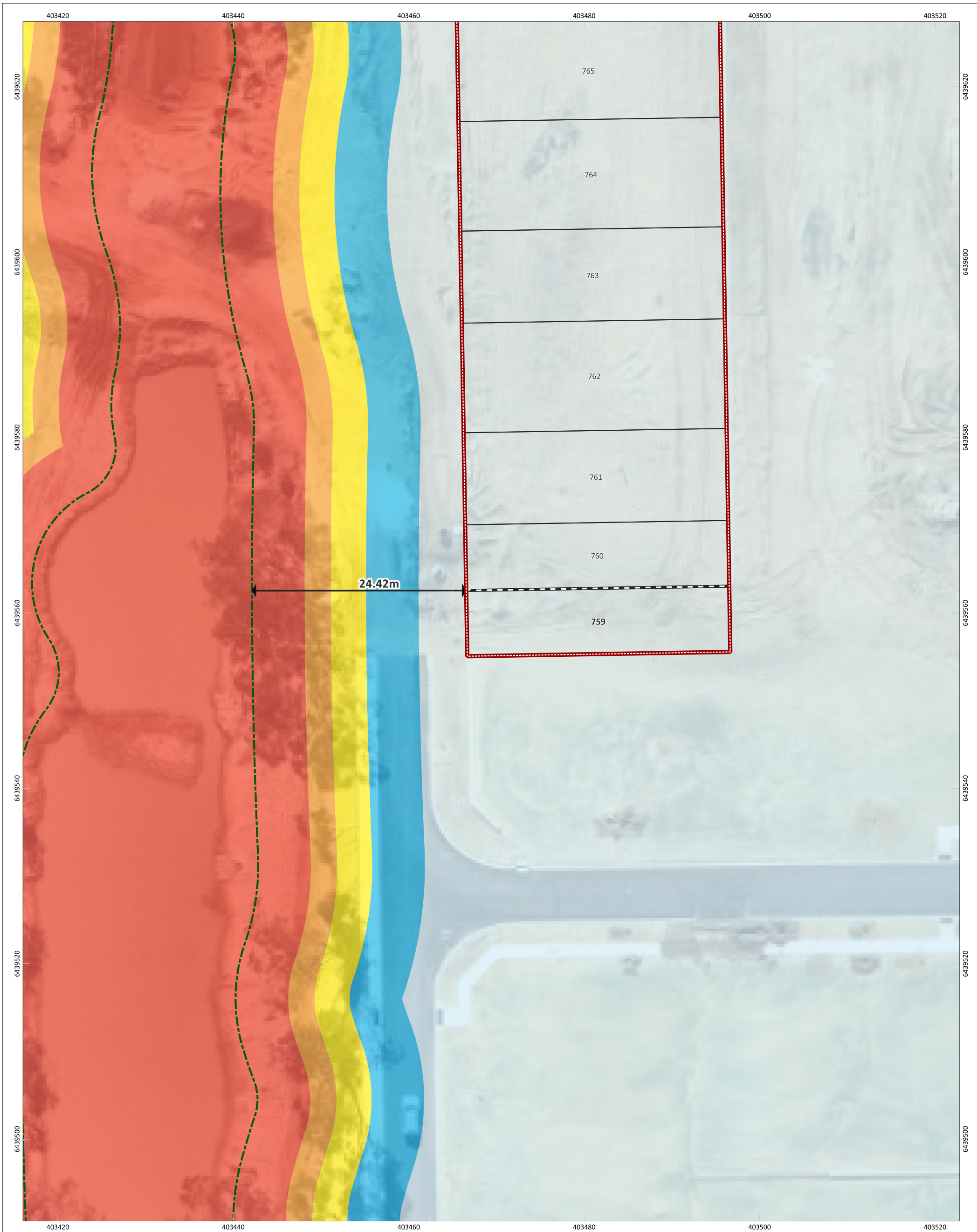

Figure: Bushfire Attack level (BAL) Contours - Lot 759

| | | | | | | |
|--|---|---------------------------------|---|---|--|---|
| | PROJECT/REPORT NAME Bushfire Attack Level (BAL) Report Stage 3 Claravale The Brook Estate, Hilbert | | Legend Subject Site Subject Site Buffer 100m Lot Location Lots Bushfire Hazard Interface | Bushfire Attack Level (BAL) BAL-FZ BAL-40 BAL-29 BAL-19 BAL-12.5 BAL-LOW | | <p>Western Environmental Pty Ltd 08 6244 2310 enquiries@westenv.com.au Level 3/25 Prowse St, West Perth WA 6005 westenv.com.au</p> |
| | SCALE 1:402 | SHEET SIZE A3 COLOUR | | | | |
| COORDINATE REFERENCE SYSTEM GDA2020 / MGA zone 50 | | PROJECT NUMBER A23.118 | VERSION 0 | | | |
| DATA SOURCE Nearmap (2nd April 2026) | | DRAWN BY / REVIEWED BY JP/CB | DATE 17/6/2026 | | | |

Bushfire Attack Level (BAL) Certificate

Determined in accordance with AS 3959:2018

Site Details

Address: Lot 760 - Stage 3 Claravale The Brook Estate, Hilbert

Suburb: Hilbert **State:** WA

Local Government Area: City of Armadale

Use of building: Residential Dwelling **Main BCA class:** Class 1a

Report / Job Number: A23.118 **Report Date:** 17/6/2026

Determination of Highest Bushfire Attack Level

| AS 3959 Assessment Procedure | Vegetation Classification | Effective Slope | Separation Distance | BAL |
|------------------------------|---------------------------|--|---------------------|----------|
| Method 1 | Class F - Rainforest | All upslopes and flat land (0 degrees) | 24.27 m | BAL-12.5 |

Practitioner Details

I hereby certify that I have undertaken the assessment of the above site and determined the Bushfire Attack Level stated above in accordance with the requirements of AS 3959:2018

Name: Daniel Panickar
Western Environmental Approvals Pty Ltd

Signature: 

Certificate Date: 17/6/2026



Accreditation No: BPAD 37802
Expiry: December 2026

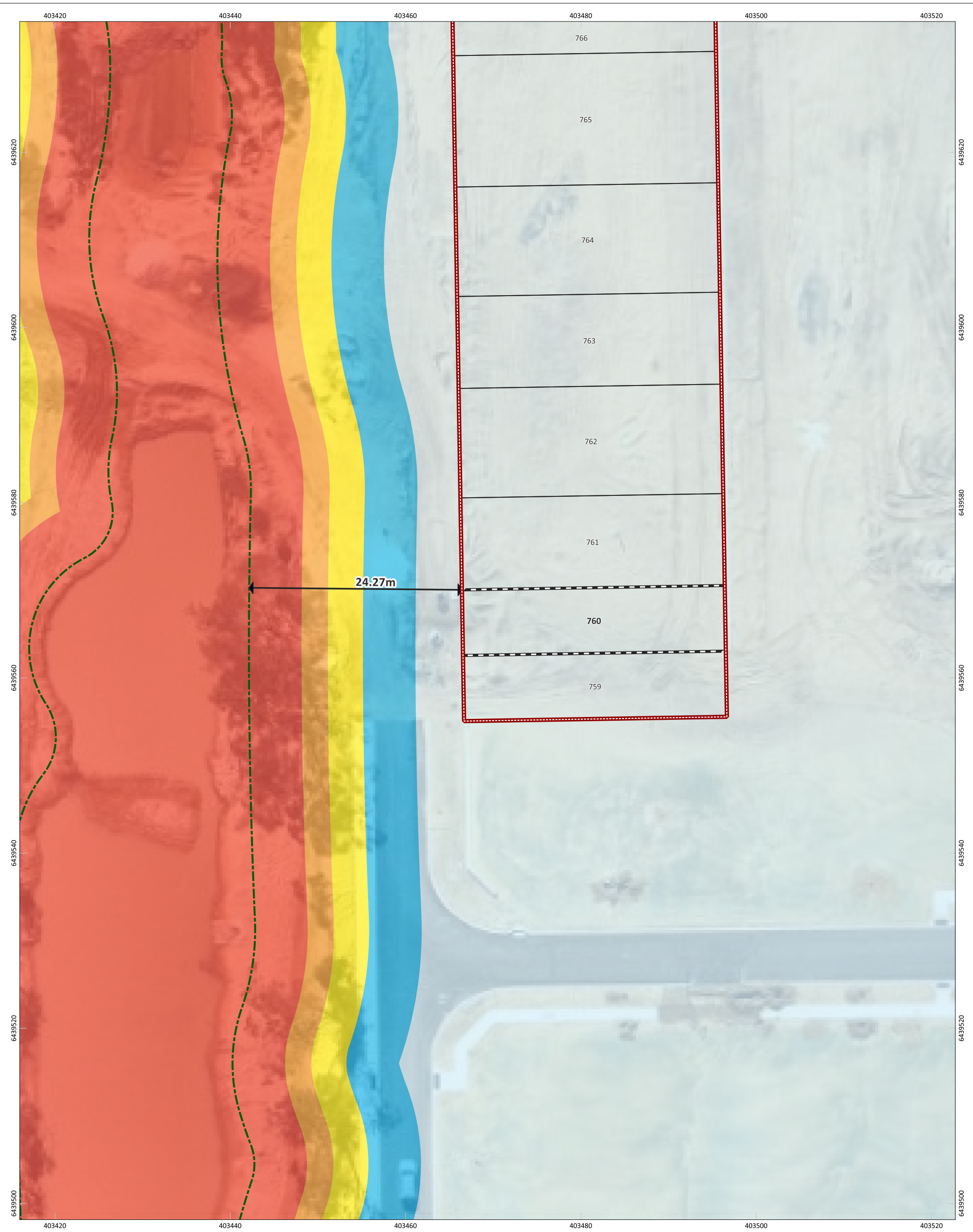

Figure: Bushfire Attack level (BAL) Contours - Lot 760

| | | | | | | |
|--|---|---------------------------------|---|---|--|---|
| | PROJECT/REPORT NAME Bushfire Attack Level (BAL) Report Stage 3 Claravale The Brook Estate, Hilbert | | Legend Subject Site Subject Site Buffer 100m Lot Location Lots Bushfire Hazard Interface | Bushfire Attack Level (BAL) BAL-FZ BAL-40 BAL-29 BAL-19 BAL-12.5 BAL-LOW | | <p>Western Environmental Pty Ltd 08 6244 2310 enquiries@westenv.com.au Level 3/25 Prowse St, West Perth WA 6005 westenv.com.au</p> |
| | SCALE 1:402 | SHEET SIZE A3 COLOUR | | | | |
| COORDINATE REFERENCE SYSTEM GDA2020 / MGA zone 50 | | PROJECT NUMBER A23.118 | VERSION 0 | | | |
| DATA SOURCE Nearmap (2nd April 2026) | | DRAWN BY / REVIEWED BY JP/CB | DATE 17/6/2026 | | | |

Bushfire Attack Level (BAL) Certificate

Determined in accordance with AS 3959:2018

Site Details

Address: Lot 761 - Stage 3 Claravale The Brook Estate, Hilbert
Suburb: Hilbert **State:** WA
Local Government Area: City of Armadale
Use of building: Residential Dwelling **Main BCA class:** Class 1a
Report / Job Number: A23.118 **Report Date:** 17/6/2026

Determination of Highest Bushfire Attack Level

| AS 3959 Assessment Procedure | Vegetation Classification | Effective Slope | Separation Distance | BAL |
|------------------------------|---------------------------|--|---------------------|----------|
| Method 1 | Class F - Rainforest | All upslopes and flat land (0 degrees) | 23.91 m | BAL-12.5 |

Practitioner Details

I hereby certify that I have undertaken the assessment of the above site and determined the Bushfire Attack Level stated above in accordance with the requirements of AS 3959:2018

Name: Daniel Panickar
Western Environmental Approvals Pty Ltd

Signature: 

Certificate Date: 17/6/2026



Accreditation No: BPAD 37802
Expiry: December 2026

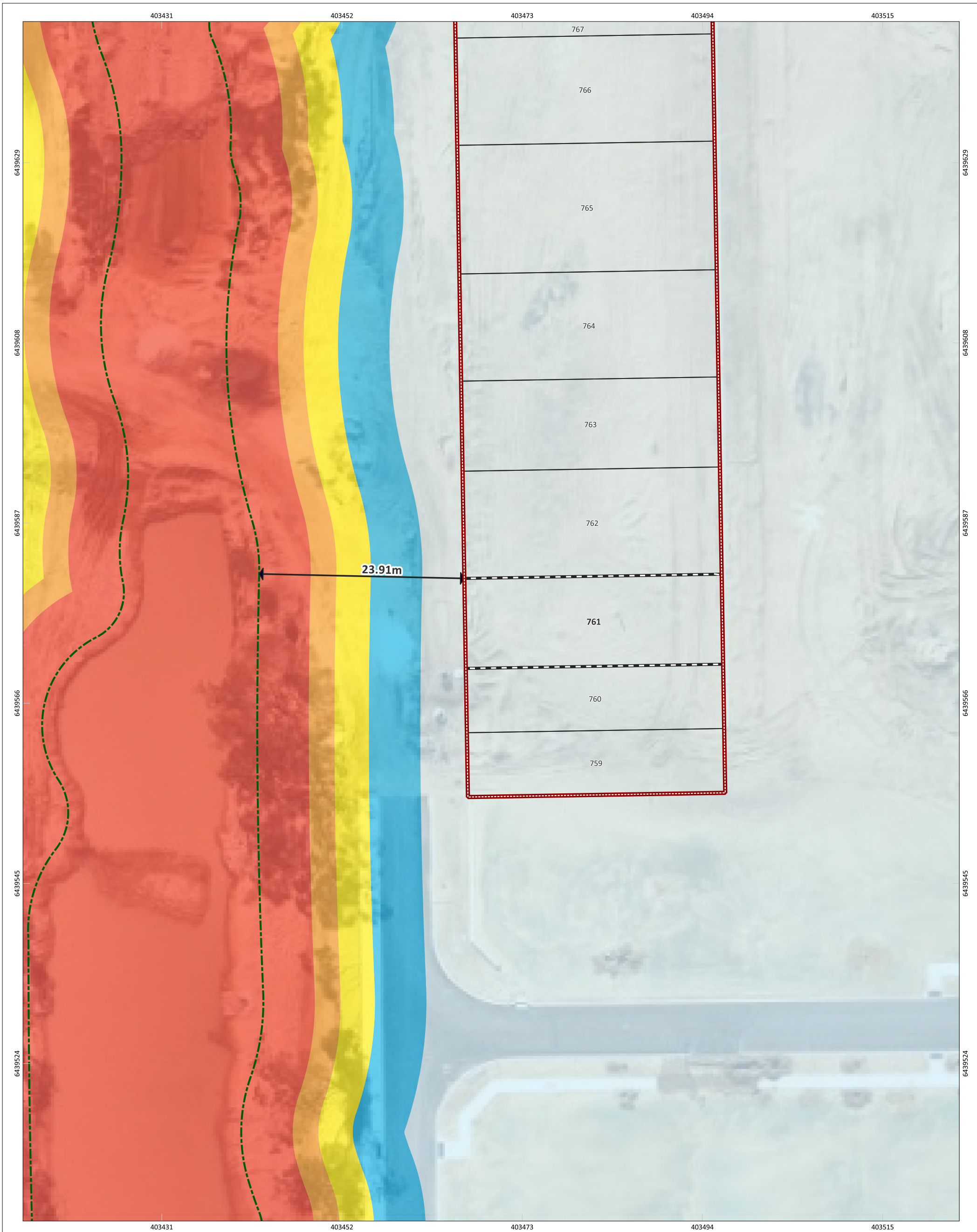

Figure: Bushfire Attack level (BAL) Contours - Lot 761

| | | | | | | |
|--|---|---------------------------------|---|---|--|---|
| | PROJECT/REPORT NAME Bushfire Attack Level (BAL) Report Stage 3 Claravale The Brook Estate, Hilbert | | Legend Subject Site Subject Site Buffer 100m Lot Location Lots Bushfire Hazard Interface | Bushfire Attack Level (BAL) BAL-FZ BAL-40 BAL-29 BAL-19 BAL-12.5 BAL-LOW | | <p>Western Environmental Pty Ltd 08 6244 2310 enquiries@westenv.com.au Level 3/25 Prowse St, West Perth WA 6005 westenv.com.au</p> |
| | SCALE 1:411 | SHEET SIZE A3 COLOUR | | | | |
| COORDINATE REFERENCE SYSTEM GDA2020 / MGA zone 50 | | PROJECT NUMBER A23.118 | VERSION 0 | | | |
| DATA SOURCE Nearmap (2nd April 2026) | | DRAWN BY / REVIEWED BY JP/CB | DATE 17/6/2026 | | | |

Bushfire Attack Level (BAL) Certificate

Determined in accordance with AS 3959:2018

Site Details

Address: Lot 762 - Stage 3 Claravale The Brook Estate, Hilbert
Suburb: Hilbert **State:** WA
Local Government Area: City of Armadale
Use of building: Residential Dwelling **Main BCA class:** Class 1a
Report / Job Number: A23.118 **Report Date:** 17/6/2026

Determination of Highest Bushfire Attack Level

| AS 3959 Assessment Procedure | Vegetation Classification | Effective Slope | Separation Distance | BAL |
|------------------------------|---------------------------|--|---------------------|----------|
| Method 1 | Class F - Rainforest | All upslopes and flat land (0 degrees) | 23.88 m | BAL-12.5 |

Practitioner Details

I hereby certify that I have undertaken the assessment of the above site and determined the Bushfire Attack Level stated above in accordance with the requirements of AS 3959:2018

Name: Daniel Panickar
Western Environmental Approvals Pty Ltd

Signature: 

Certificate Date: 17/6/2026



Accreditation No: BPAD 37802
Expiry: December 2026

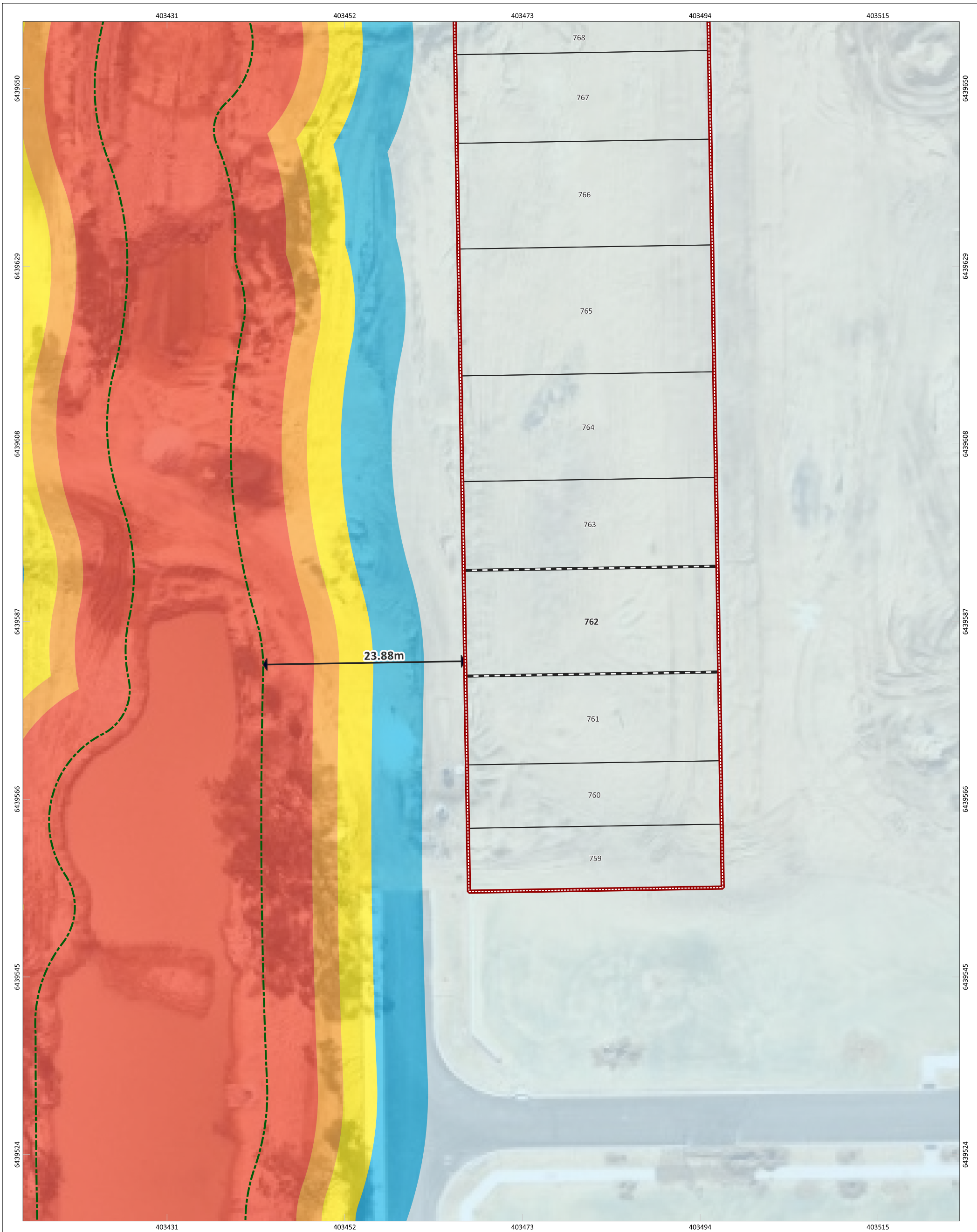

Figure: Bushfire Attack level (BAL) Contours - Lot 762

| | | | | | | |
|--|---|---------------------------------|---|---|--|---|
| | PROJECT/REPORT NAME Bushfire Attack Level (BAL) Report Stage 3 Claravale The Brook Estate, Hilbert | | Legend Subject Site Subject Site Buffer 100m Lot Location Lots Bushfire Hazard Interface | Bushfire Attack Level (BAL) BAL-FZ BAL-40 BAL-29 BAL-19 BAL-12.5 BAL-LOW | | <p>Western Environmental Pty Ltd 08 6244 2310 enquiries@western.com.au Level 3/25 Prowse St, West Perth WA 6005 western.com.au</p> |
| | SCALE 1:416 | SHEET SIZE A3 COLOUR | | | | |
| COORDINATE REFERENCE SYSTEM GDA2020 / MGA zone 50 | | PROJECT NUMBER A23.118 | VERSION 0 | | | |
| DATA SOURCE Nearmap (2nd April 2026) | | DRAWN BY / REVIEWED BY JP/CB | DATE 17/6/2026 | | | |

Bushfire Attack Level (BAL) Certificate

Determined in accordance with AS 3959:2018

Site Details

Address: Lot 763 - Stage 3 Claravale The Brook Estate, Hilbert
Suburb: Hilbert **State:** WA
Local Government Area: City of Armadale
Use of building: Residential Dwelling **Main BCA class:** Class 1a
Report / Job Number: A23.118 **Report Date:** 17/6/2026

Determination of Highest Bushfire Attack Level

| AS 3959 Assessment Procedure | Vegetation Classification | Effective Slope | Separation Distance | BAL |
|------------------------------|---------------------------|--|---------------------|----------|
| Method 1 | Class F - Rainforest | All upslopes and flat land (0 degrees) | 25.18 m | BAL-12.5 |

Practitioner Details

I hereby certify that I have undertaken the assessment of the above site and determined the Bushfire Attack Level stated above in accordance with the requirements of AS 3959:2018

Name: Daniel Panickar
Western Environmental Approvals Pty Ltd

Signature: 

Certificate Date: 17/6/2026



Accreditation No: BPAD 37802
Expiry: December 2026

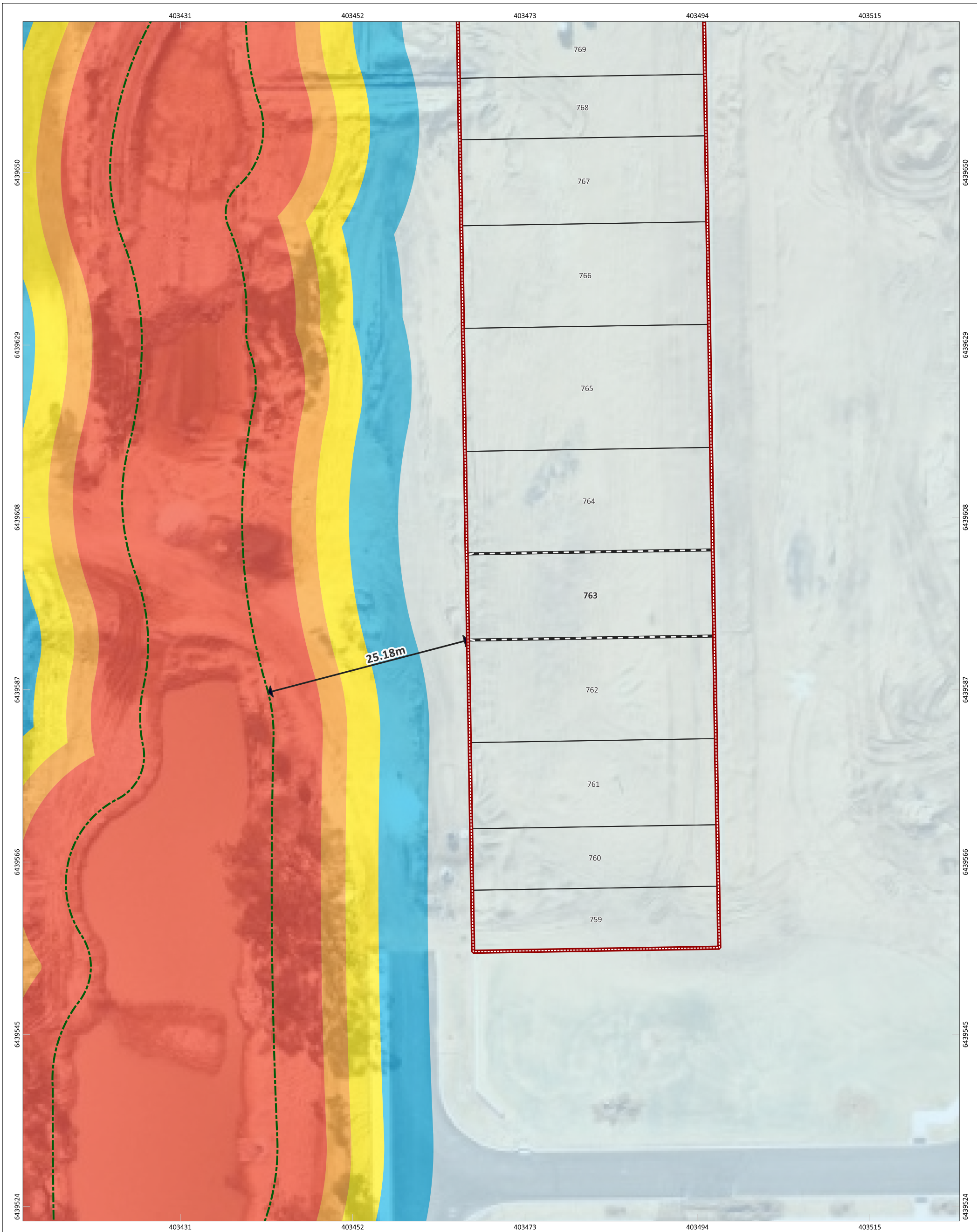

Figure: Bushfire Attack level (BAL) Contours - Lot 763

| | | | | | | |
|--|---|---------------------------------|---|---|--|---|
| | PROJECT/REPORT NAME Bushfire Attack Level (BAL) Report Stage 3 Claravale The Brook Estate, Hilbert | | Legend Subject Site Subject Site Buffer 100m Lot Location Lots Bushfire Hazard Interface | Bushfire Attack Level (BAL) BAL-FZ BAL-40 BAL-29 BAL-19 BAL-12.5 BAL-LOW | | <p>Western Environmental Pty Ltd 08 6244 2310 enquiries@western.com.au Level 3/25 Prowse St, West Perth WA 6005 western.com.au</p> |
| | SCALE 1:429 | SHEET SIZE A3 COLOUR | | | | |
| COORDINATE REFERENCE SYSTEM GDA2020 / MGA zone 50 | | PROJECT NUMBER A23.118 | VERSION 0 | | | |
| DATA SOURCE Nearmap (2nd April 2026) | | DRAWN BY / REVIEWED BY JP/CB | DATE 17/6/2026 | | | |

Bushfire Attack Level (BAL) Certificate

Determined in accordance with AS 3959:2018

Site Details

Address: Lot 764 - Stage 3 Claravale The Brook Estate, Hilbert
Suburb: Hilbert **State:** WA
Local Government Area: City of Armadale
Use of building: Residential Dwelling **Main BCA class:** Class 1a
Report / Job Number: A23.118 **Report Date:** 17/6/2026

Determination of Highest Bushfire Attack Level

| AS 3959 Assessment Procedure | Vegetation Classification | Effective Slope | Separation Distance | BAL |
|------------------------------|---------------------------|--|---------------------|----------|
| Method 1 | Class F - Rainforest | All upslopes and flat land (0 degrees) | 26.38 m | BAL-12.5 |

Practitioner Details

I hereby certify that I have undertaken the assessment of the above site and determined the Bushfire Attack Level stated above in accordance with the requirements of AS 3959:2018

Name: Daniel Panickar
Western Environmental Approvals Pty Ltd

Signature: 

Certificate Date: 17/6/2026



Accreditation No: BPAD 37802
Expiry: December 2026

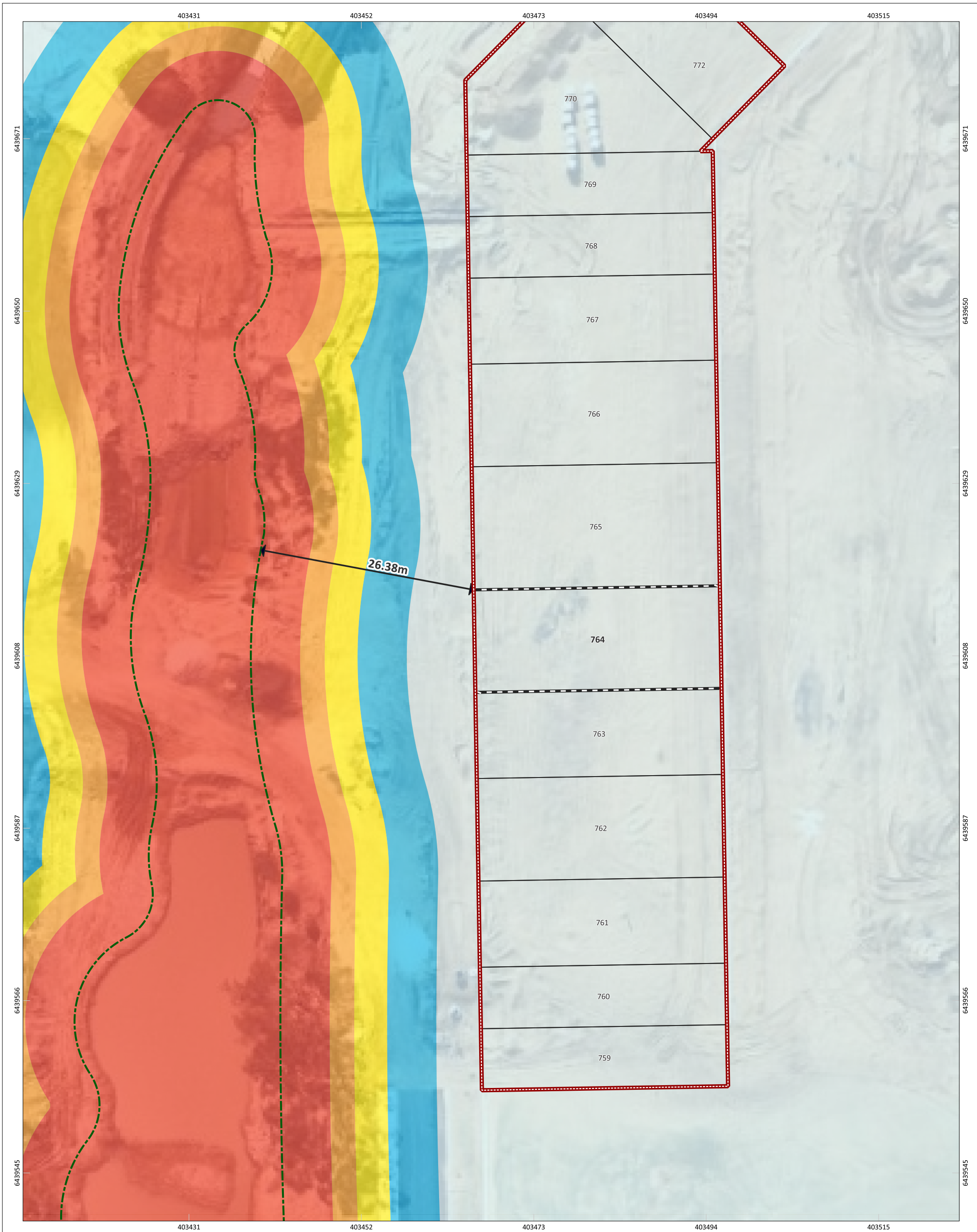

Figure: Bushfire Attack level (BAL) Contours - Lot 764

| | | | | | | |
|--|---|---------------------------------|---|---|--|--|
| | PROJECT/REPORT NAME Bushfire Attack Level (BAL) Report Stage 3 Claravale The Brook Estate, Hilbert | | Legend Subject Site Subject Site Buffer 100m Lot Location Lots Bushfire Hazard Interface | Bushfire Attack Level (BAL) BAL-FZ BAL-40 BAL-29 BAL-19 BAL-12.5 BAL-LOW | | |
| | SCALE 1:429 | SHEET SIZE A3 COLOUR | | | | |
| COORDINATE REFERENCE SYSTEM GDA2020 / MGA zone 50 | | PROJECT NUMBER A23.118 | VERSION 0 | | | |
| DATA SOURCE Nearmap (2nd April 2026) | | DRAWN BY / REVIEWED BY JP/CB | DATE 17/6/2026 | | | |

Bushfire Attack Level (BAL) Certificate

Determined in accordance with AS 3959:2018

Site Details

Address: Lot 765 - Stage 3 Claravale The Brook Estate, Hilbert
Suburb: Hilbert **State:** WA
Local Government Area: City of Armadale
Use of building: Residential Dwelling **Main BCA class:** Class 1a
Report / Job Number: A23.118 **Report Date:** 17/6/2026

Determination of Highest Bushfire Attack Level

| AS 3959 Assessment Procedure | Vegetation Classification | Effective Slope | Separation Distance | BAL |
|------------------------------|---------------------------|--|---------------------|----------|
| Method 1 | Class F - Rainforest | All upslopes and flat land (0 degrees) | 25.35 m | BAL-12.5 |

Practitioner Details

I hereby certify that I have undertaken the assessment of the above site and determined the Bushfire Attack Level stated above in accordance with the requirements of AS 3959:2018

Name: Daniel Panickar
Western Environmental Approvals Pty Ltd

Signature: 

Certificate Date: 17/6/2026



Accreditation No: BPAD 37802
Expiry: December 2026

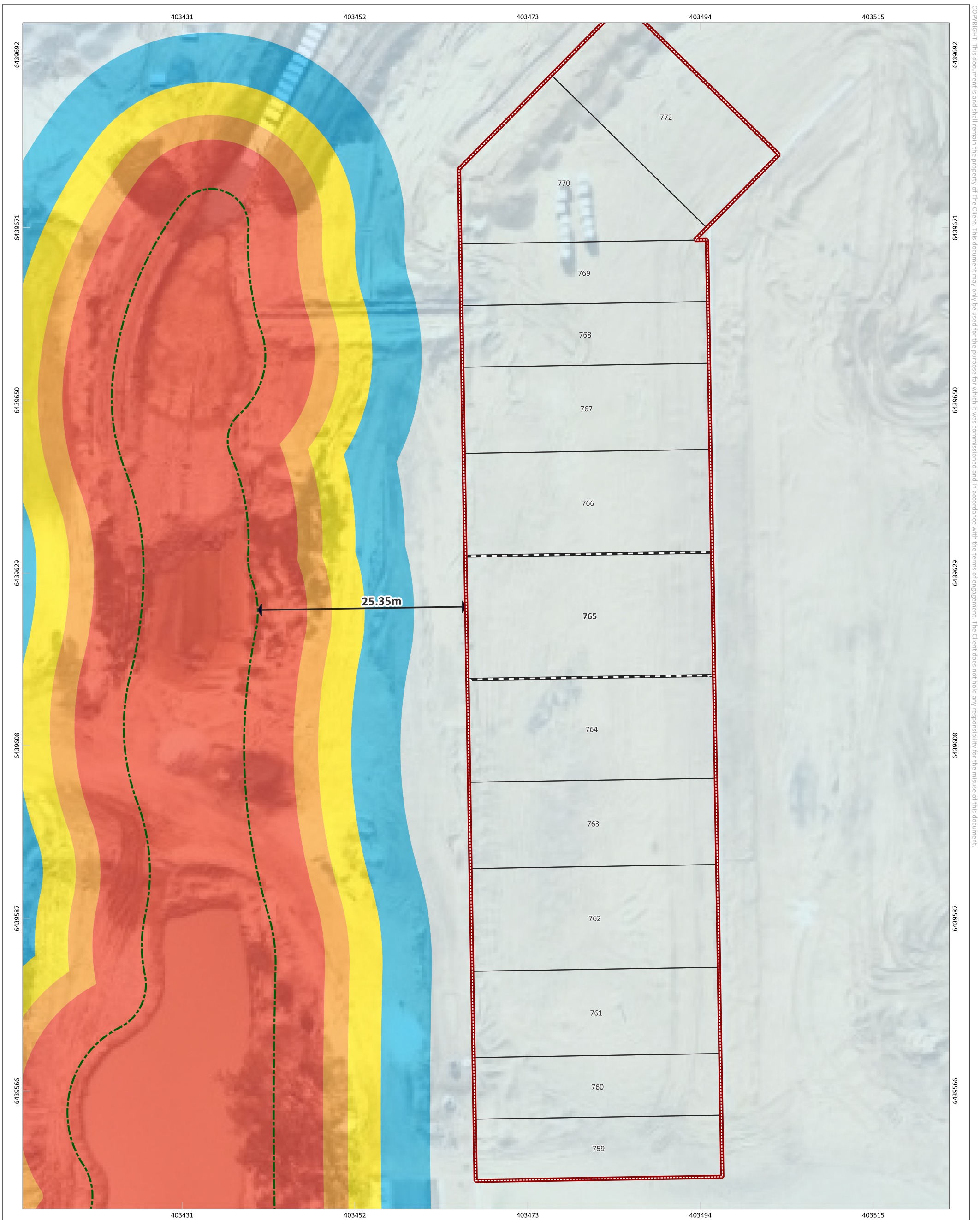

COPYRIGHT: This document is and shall remain the property of The Client. This document may only be used for the purpose for which it was commissioned and in accordance with the terms of engagement. The Client does not hold any responsibility for the misuse of this document.

Figure: Bushfire Attack level (BAL) Contours - Lot 765

| | | | | | | |
|--|---|---------------------------------|---|---|--|---|
| | PROJECT/REPORT NAME Bushfire Attack Level (BAL) Report Stage 3 Claravale The Brook Estate, Hilbert | | Legend Subject Site Subject Site Buffer 100m Lot Location Lots Bushfire Hazard Interface | Bushfire Attack Level (BAL) BAL-FZ BAL-40 BAL-29 BAL-19 BAL-12.5 BAL-LOW | | WESTERN ENVIRONMENTAL <small>Western Environmental Pty Ltd 08 6244 2310 enquiries@western.com.au Level 3/25 Prowse St, West Perth WA 6005 western.com.au</small> |
| | SCALE 1:424 | SHEET SIZE A3 COLOUR | | | | |
| COORDINATE REFERENCE SYSTEM GDA2020 / MGA zone 50 | | PROJECT NUMBER A23.118 | VERSION 0 | | | |
| DATA SOURCE Nearmap (2nd April 2026) | | DRAWN BY / REVIEWED BY JP/CB | DATE 17/6/2026 | | | |

Bushfire Attack Level (BAL) Certificate

Determined in accordance with AS 3959:2018

Site Details

Address: Lot 766 - Stage 3 Claravale The Brook Estate, Hilbert
Suburb: Hilbert **State:** WA
Local Government Area: City of Armadale
Use of building: Residential Dwelling **Main BCA class:** Class 1a
Report / Job Number: A23.118 **Report Date:** 17/6/2026

Determination of Highest Bushfire Attack Level

| AS 3959 Assessment Procedure | Vegetation Classification | Effective Slope | Separation Distance | BAL |
|------------------------------|---------------------------|--|---------------------|----------|
| Method 1 | Class F - Rainforest | All upslopes and flat land (0 degrees) | 25.87 m | BAL-12.5 |

Practitioner Details

I hereby certify that I have undertaken the assessment of the above site and determined the Bushfire Attack Level stated above in accordance with the requirements of AS 3959:2018

Name: Daniel Panickar
Western Environmental Approvals Pty Ltd

Signature: 

Certificate Date: 17/6/2026



Accreditation No: BPAD 37802
Expiry: December 2026

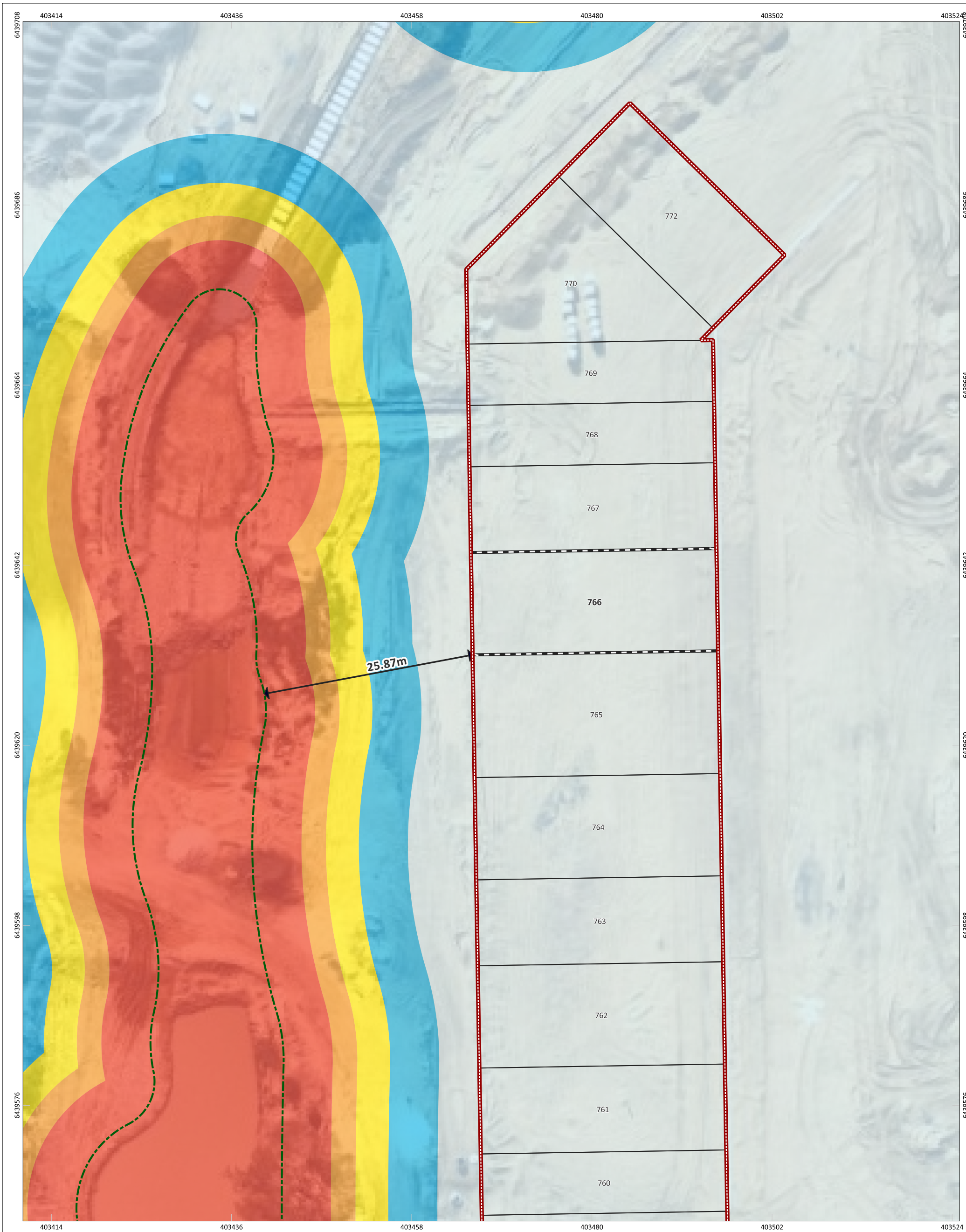

Figure: Bushfire Attack level (BAL) Contours - Lot 766

| | | | | | | | |
|--|-------------------------|---|---------------------------|--|--|--|--|
| SCALE 1:430 | SHEET SIZE A3 COLOUR | PROJECT/REPORT NAME Bushfire Attack Level (BAL) Report Stage 3 Claravale The Brook Estate, Hilbert | CLIENT Parcel Property | Legend Subject Site Subject Site Buffer 100m Lot Location Lots Bushfire Hazard Interface | Bushfire Attack Level (BAL) BAL-FZ BAL-40 BAL-29 BAL-19 BAL-12.5 BAL-LOW | | WESTERN ENVIRONMENTAL Western Environmental Pty Ltd 08 6244 2310 enquiries@western.com.au Level 3/25 Prowse St, West Perth WA 6005 western.com.au |
| COORDINATE REFERENCE SYSTEM GDA2020 / MGA zone 50 | | PROJECT NUMBER A23.118 | VERSION 0 | DRAWN BY / REVIEWED BY JP/CB | DATE 17/6/2026 | | |
| DATA SOURCE Nearmap (2nd April 2026) | | | | | | | |

Bushfire Attack Level (BAL) Certificate

Determined in accordance with AS 3959:2018

Site Details

Address: Lot 767 - Stage 3 Claravale The Brook Estate, Hilbert
Suburb: Hilbert **State:** WA
Local Government Area: City of Armadale
Use of building: Residential Dwelling **Main BCA class:** Class 1a
Report / Job Number: A23.118 **Report Date:** 17/6/2026

Determination of Highest Bushfire Attack Level

| AS 3959 Assessment Procedure | Vegetation Classification | Effective Slope | Separation Distance | BAL |
|------------------------------|---------------------------|--|---------------------|----------|
| Method 1 | Class F - Rainforest | All upslopes and flat land (0 degrees) | 23.96 m | BAL-12.5 |

Practitioner Details

I hereby certify that I have undertaken the assessment of the above site and determined the Bushfire Attack Level stated above in accordance with the requirements of AS 3959:2018

Name: Daniel Panickar
Western Environmental Approvals Pty Ltd

Signature: 

Certificate Date: 17/6/2026



Accreditation No: BPAD 37802
Expiry: December 2026

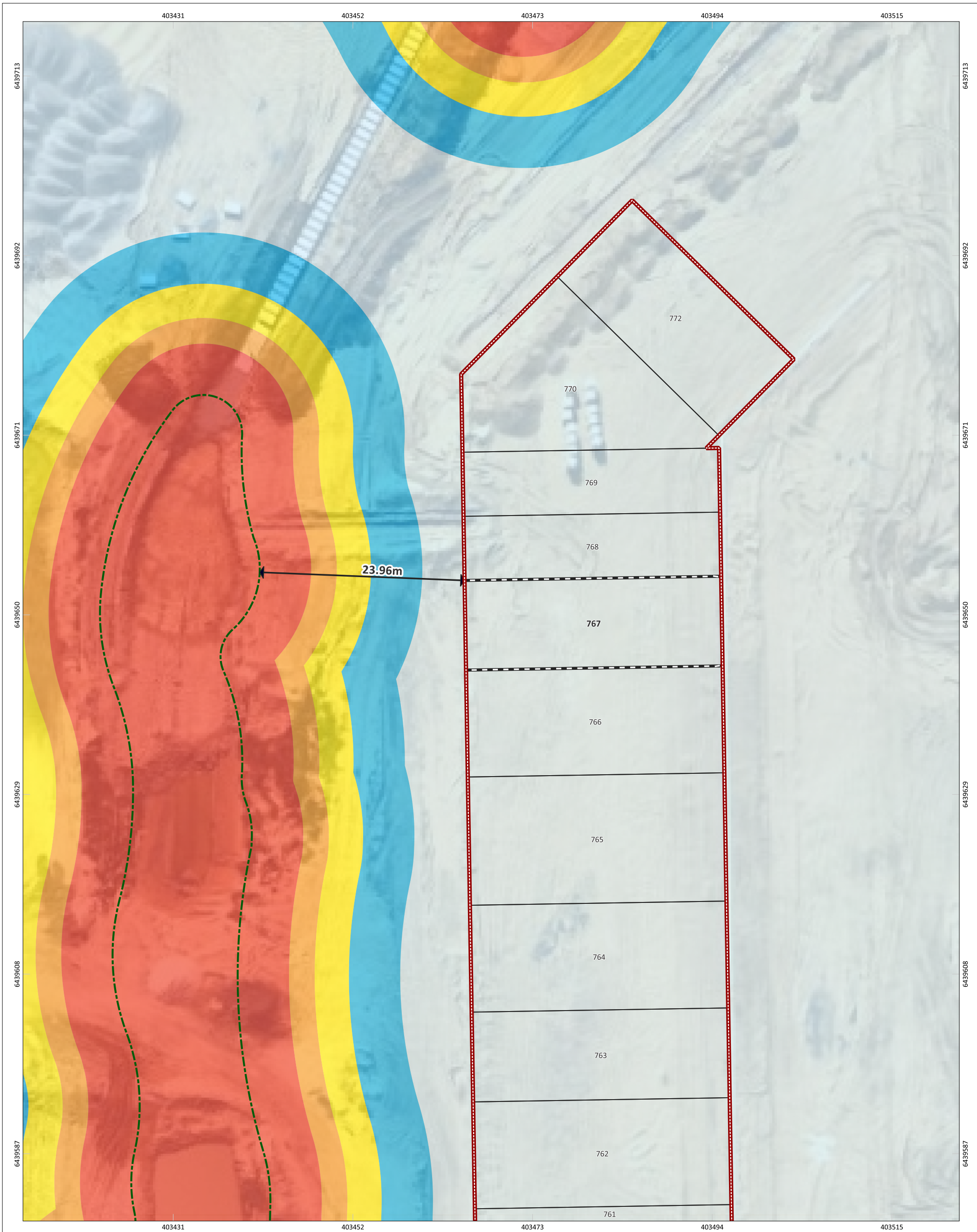

Figure: Bushfire Attack level (BAL) Contours - Lot 767

| | | | | | | |
|--|---|---------------------------------|---|---|--|--|
| | PROJECT/REPORT NAME Bushfire Attack Level (BAL) Report Stage 3 Claravale The Brook Estate, Hilbert | | Legend Subject Site Subject Site Buffer 100m Lot Location Lots Bushfire Hazard Interface | Bushfire Attack Level (BAL) BAL-FZ BAL-40 BAL-29 BAL-19 BAL-12.5 BAL-LOW | | |
| | SCALE 1:412 | SHEET SIZE A3 COLOUR | | | | |
| COORDINATE REFERENCE SYSTEM GDA2020 / MGA zone 50 | | PROJECT NUMBER A23.118 | VERSION 0 | | | |
| DATA SOURCE Nearmap (2nd April 2026) | | DRAWN BY / REVIEWED BY JP/CB | DATE 17/6/2026 | | | |

Bushfire Attack Level (BAL) Certificate

Determined in accordance with AS 3959:2018

Site Details

Address: Lot 768 - Stage 3 Claravale The Brook Estate, Hilbert
Suburb: Hilbert **State:** WA
Local Government Area: City of Armadale
Use of building: Residential Dwelling **Main BCA class:** Class 1a
Report / Job Number: A23.118 **Report Date:** 17/6/2026

Determination of Highest Bushfire Attack Level

| AS 3959 Assessment Procedure | Vegetation Classification | Effective Slope | Separation Distance | BAL |
|------------------------------|---------------------------|--|---------------------|----------|
| Method 1 | Class F - Rainforest | All upslopes and flat land (0 degrees) | 23.91 m | BAL-12.5 |

Practitioner Details

I hereby certify that I have undertaken the assessment of the above site and determined the Bushfire Attack Level stated above in accordance with the requirements of AS 3959:2018

Name: Daniel Panickar
Western Environmental Approvals Pty Ltd

Signature: 

Certificate Date: 17/6/2026



Accreditation No: BPAD 37802
Expiry: December 2026

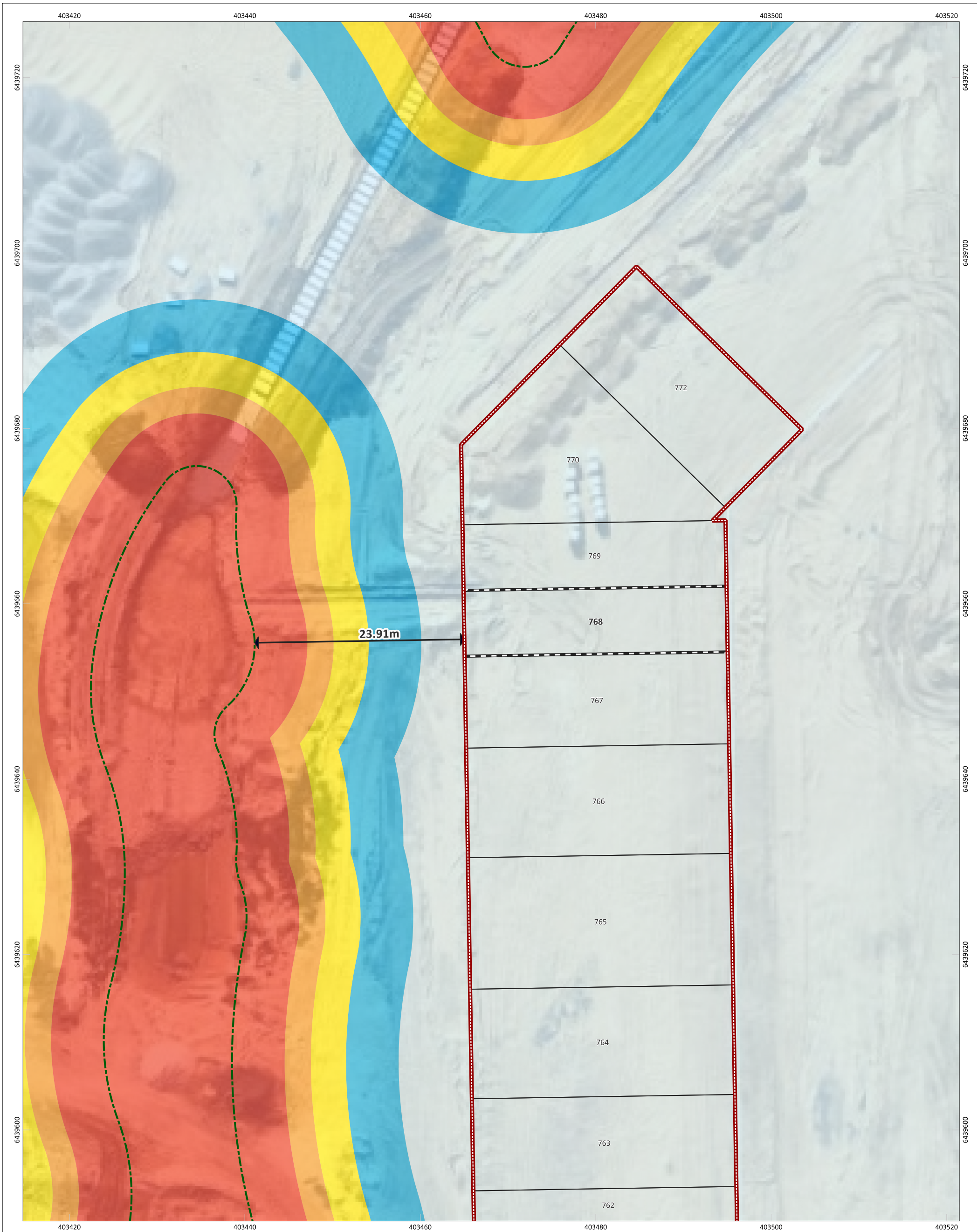

Figure: Bushfire Attack level (BAL) Contours - Lot 768

| | | | | | | |
|--|---|---------------------------------|---|---|--|--|
| | PROJECT/REPORT NAME Bushfire Attack Level (BAL) Report Stage 3 Claravale The Brook Estate, Hilbert | | Legend Subject Site Subject Site Buffer 100m Lot Location Lots Bushfire Hazard Interface | Bushfire Attack Level (BAL) BAL-FZ BAL-40 BAL-29 BAL-19 BAL-12.5 BAL-LOW | | Western Environmental Pty Ltd 08 6244 2310 enquiries@westernv.com.au Level 3/25 Prowse St, West Perth WA 6005 westernv.com.au |
| | SCALE 1:402 | SHEET SIZE A3 COLOUR | | | | |
| COORDINATE REFERENCE SYSTEM GDA2020 / MGA zone 50 | | PROJECT NUMBER A23.118 | VERSION 0 | | | |
| DATA SOURCE Nearmap (2nd April 2026) | | DRAWN BY / REVIEWED BY JP/CB | DATE 17/6/2026 | | | |

Bushfire Attack Level (BAL) Certificate

Determined in accordance with AS 3959:2018

Site Details

Address: Lot 769 - Stage 3 Claravale The Brook Estate, Hilbert
Suburb: Hilbert **State:** WA
Local Government Area: City of Armadale
Use of building: Residential Dwelling **Main BCA class:** Class 1a
Report / Job Number: A23.118 **Report Date:** 17/6/2026

Determination of Highest Bushfire Attack Level

| AS 3959 Assessment Procedure | Vegetation Classification | Effective Slope | Separation Distance | BAL |
|------------------------------|---------------------------|--|---------------------|----------|
| Method 1 | Class F - Rainforest | All upslopes and flat land (0 degrees) | 24.38 m | BAL-12.5 |

Practitioner Details

I hereby certify that I have undertaken the assessment of the above site and determined the Bushfire Attack Level stated above in accordance with the requirements of AS 3959:2018

Name: Daniel Panickar
Western Environmental Approvals Pty Ltd

Signature: 

Certificate Date: 17/6/2026



Accreditation No: BPAD 37802
Expiry: December 2026

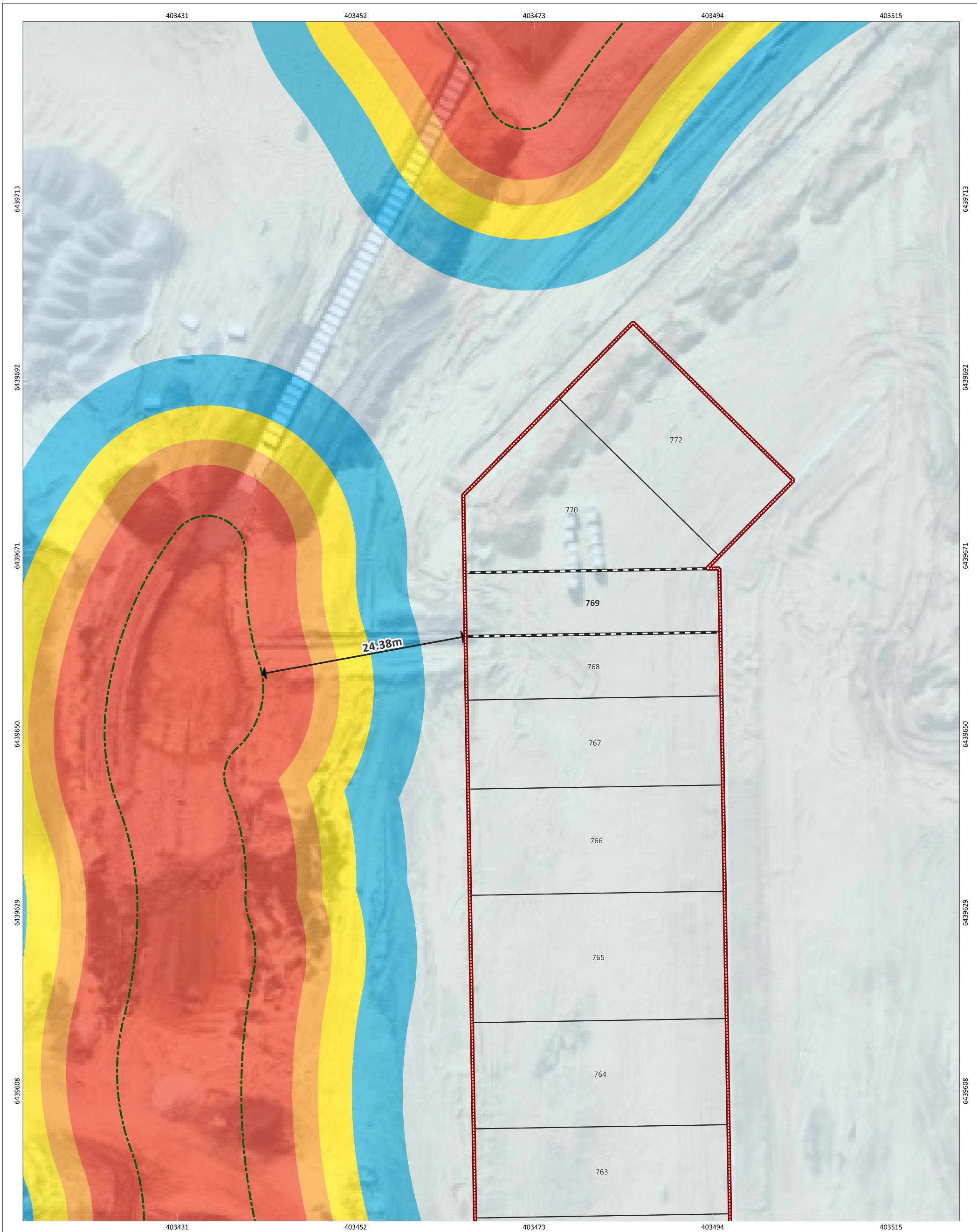

Figure: Bushfire Attack level (BAL) Contours - Lot 769

| | | | | | | | |
|--|-------------------------|---|---------------------------|--|--|--|--|
| SCALE 1:415 | SHEET SIZE A3 COLOUR | PROJECT/REPORT NAME Bushfire Attack Level (BAL) Report Stage 3 Claravale The Brook Estate, Hilbert | CLIENT Parcel Property | Legend Subject Site Subject Site Buffer 100m Lot Location Lots Bushfire Hazard Interface | Bushfire Attack Level (BAL) BAL-FZ BAL-40 BAL-29 BAL-19 BAL-12.5 BAL-LOW | | WESTERN ENVIRONMENTAL Western Environmental Pty Ltd 08 6244 2310 enquiries@western.com.au Level 3/25 Prowse St, West Perth WA 6005 western.com.au |
| COORDINATE REFERENCE SYSTEM GDA2020 / MGA zone 50 | | PROJECT NUMBER A23.118 | VERSION 0 | DRAWN BY / REVIEWED BY JP/CB | DATE 17/6/2026 | | |
| DATA SOURCE Nearmap (2nd April 2026) | | | | | | | |

Bushfire Attack Level (BAL) Certificate

Determined in accordance with AS 3959:2018

Site Details

Address: Lot 770 - Stage 3 Claravale The Brook Estate, Hilbert
Suburb: Hilbert **State:** WA
Local Government Area: City of Armadale
Use of building: Residential Dwelling **Main BCA class:** Class 1a
Report / Job Number: A23.118 **Report Date:** 17/6/2026

Determination of Highest Bushfire Attack Level

| AS 3959 Assessment Procedure | Vegetation Classification | Effective Slope | Separation Distance | BAL |
|------------------------------|---------------------------|--|---------------------|----------|
| Method 1 | Class F - Rainforest | All upslopes and flat land (0 degrees) | 25.71 m | BAL-12.5 |

Practitioner Details

I hereby certify that I have undertaken the assessment of the above site and determined the Bushfire Attack Level stated above in accordance with the requirements of AS 3959:2018

Name: Daniel Panickar
Western Environmental Approvals Pty Ltd

Signature: 

Certificate Date: 17/6/2026



Accreditation No: BPAD 37802
Expiry: December 2026

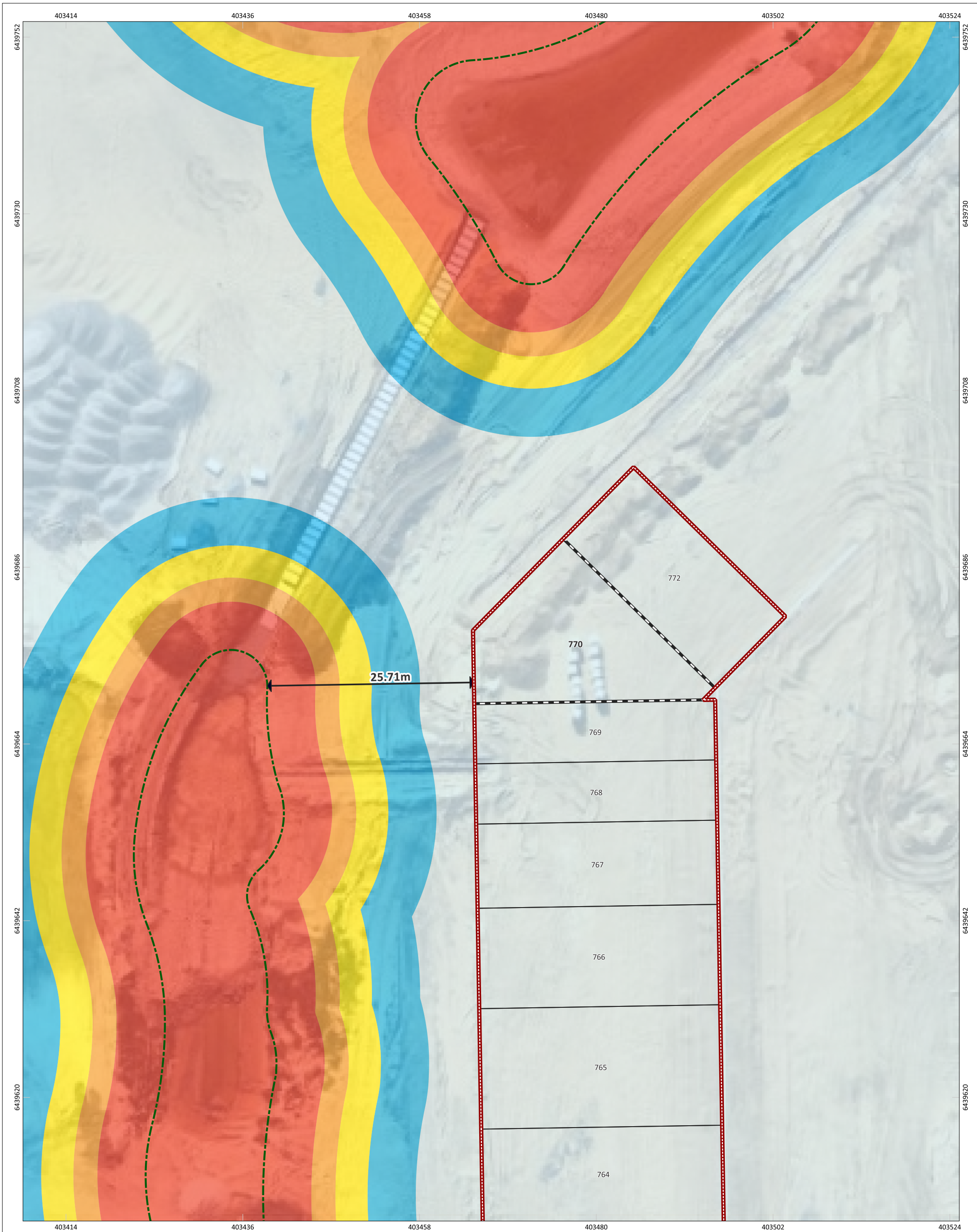

Figure: Bushfire Attack level (BAL) Contours - Lot 770

| | | | | | | | |
|--|-------------------------|---|---------------------------|--|--|--|--|
| SCALE 1:439 | SHEET SIZE A3 COLOUR | PROJECT/REPORT NAME Bushfire Attack Level (BAL) Report Stage 3 Claravale The Brook Estate, Hilbert | CLIENT Parcel Property | Legend Subject Site Subject Site Buffer 100m Lot Location Lots Bushfire Hazard Interface | Bushfire Attack Level (BAL) BAL-FZ BAL-40 BAL-29 BAL-19 BAL-12.5 BAL-LOW | | WESTERN ENVIRONMENTAL Western Environmental Pty Ltd 08 6244 2310 enquiries@western.com.au Level 3/25 Prowse St, West Perth WA 6005 western.com.au |
| COORDINATE REFERENCE SYSTEM GDA2020 / MGA zone 50 | | PROJECT NUMBER A23.118 | VERSION 0 | DRAWN BY / REVIEWED BY JP/CB | DATE 17/6/2026 | | |
| DATA SOURCE Nearmap (2nd April 2026) | | | | | | | |

Bushfire Attack Level (BAL) Certificate

Determined in accordance with AS 3959:2018

Site Details

Address: Lot 772 - Stage 3 Claravale The Brook Estate, Hilbert
Suburb: Hilbert **State:** WA
Local Government Area: City of Armadale
Use of building: Residential Dwelling **Main BCA class:** Class 1a
Report / Job Number: A23.118 **Report Date:** 17/6/2026

Determination of Highest Bushfire Attack Level

| AS 3959 Assessment Procedure | Vegetation Classification | Effective Slope | Separation Distance | BAL |
|------------------------------|---------------------------|--|---------------------|----------|
| Method 1 | Class F - Rainforest | All upslopes and flat land (0 degrees) | 25.59 m | BAL-12.5 |

Practitioner Details

I hereby certify that I have undertaken the assessment of the above site and determined the Bushfire Attack Level stated above in accordance with the requirements of AS 3959:2018

Name: Daniel Panickar
Western Environmental Approvals Pty Ltd

Signature: 

Certificate Date: 17/6/2026



Accreditation No: BPAD 37802
Expiry: December 2026

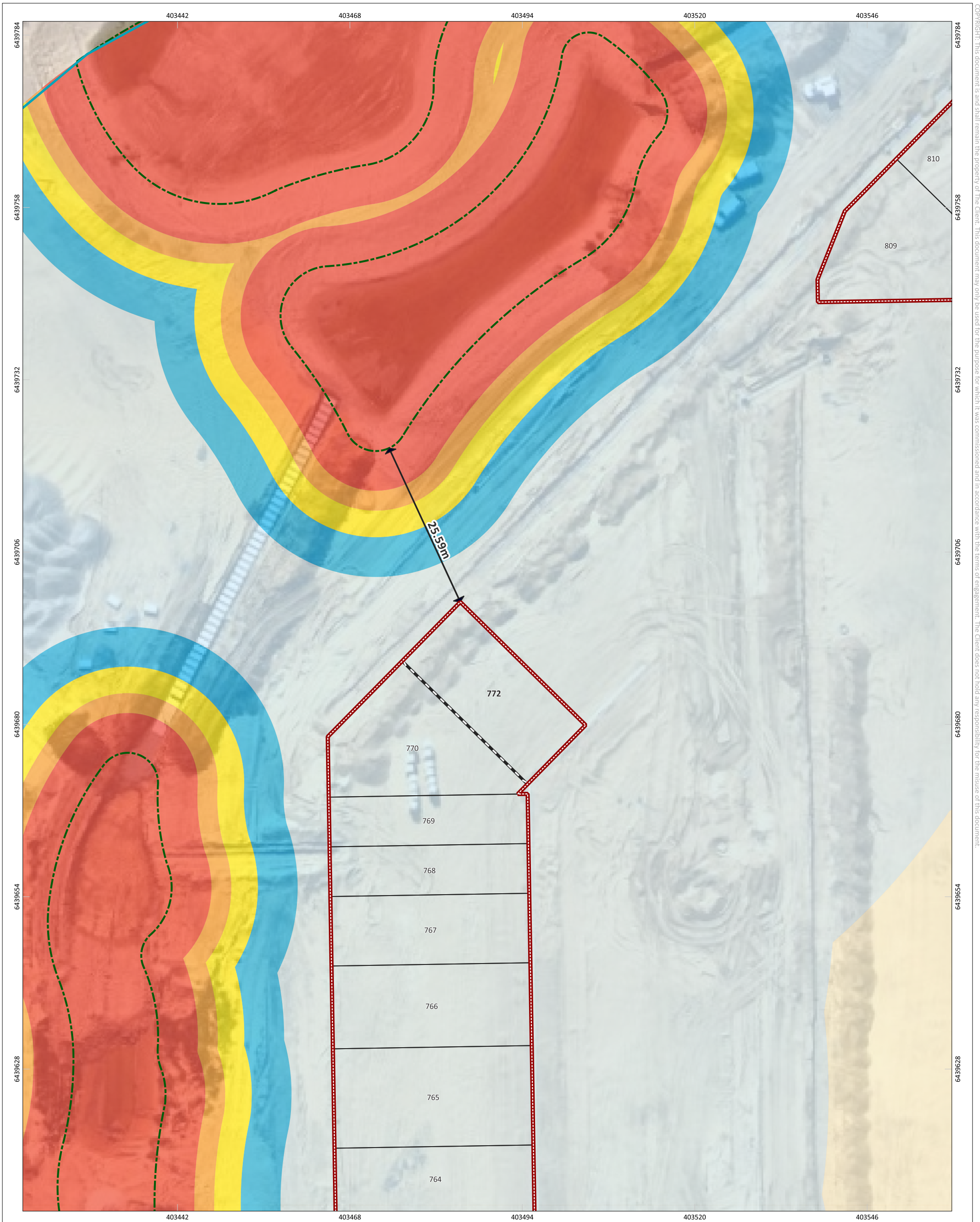

Figure: Bushfire Attack level (BAL) Contours - Lot 772

| | | | | | | |
|--|---|---------------------------------|---|---|--|---|
| | PROJECT/REPORT NAME Bushfire Attack Level (BAL) Report Stage 3 Claravale The Brook Estate, Hilbert | | Legend Subject Site Subject Site Buffer 100m Lot Location Lots Bushfire Hazard Interface | Bushfire Attack Level (BAL) BAL-FZ BAL-40 BAL-29 BAL-19 BAL-12.5 BAL-LOW | | <p>Western Environmental Pty Ltd 08 6244 2310 enquiries@western.com.au Level 3/25 Prowse St, West Perth WA 6005 western.com.au</p> |
| | SCALE 1:527 | SHEET SIZE A3 COLOUR | | | | |
| COORDINATE REFERENCE SYSTEM GDA2020 / MGA zone 50 | | PROJECT NUMBER A23.118 | VERSION 0 | | | |
| DATA SOURCE Nearmap (2nd April 2026) | | DRAWN BY / REVIEWED BY JP/CB | DATE 17/6/2026 | | | |

Bushfire Attack Level (BAL) Certificate

Determined in accordance with AS 3959:2018

Site Details

Address: Lot 809 - Stage 3 Claravale The Brook Estate, Hilbert
Suburb: Hilbert **State:** WA
Local Government Area: City of Armadale
Use of building: Residential Dwelling **Main BCA class:** Class 1a
Report / Job Number: A23.118 **Report Date:** 17/6/2026

Determination of Highest Bushfire Attack Level

| AS 3959 Assessment Procedure | Vegetation Classification | Effective Slope | Separation Distance | BAL |
|------------------------------|---------------------------|--|---------------------|----------|
| Method 1 | Class F - Rainforest | All upslopes and flat land (0 degrees) | 30.08 m | BAL-12.5 |

Practitioner Details

I hereby certify that I have undertaken the assessment of the above site and determined the Bushfire Attack Level stated above in accordance with the requirements of AS 3959:2018

Name: Daniel Panickar
Western Environmental Approvals Pty Ltd

Signature: 

Certificate Date: 17/6/2026



Accreditation No: BPAD 37802
Expiry: December 2026

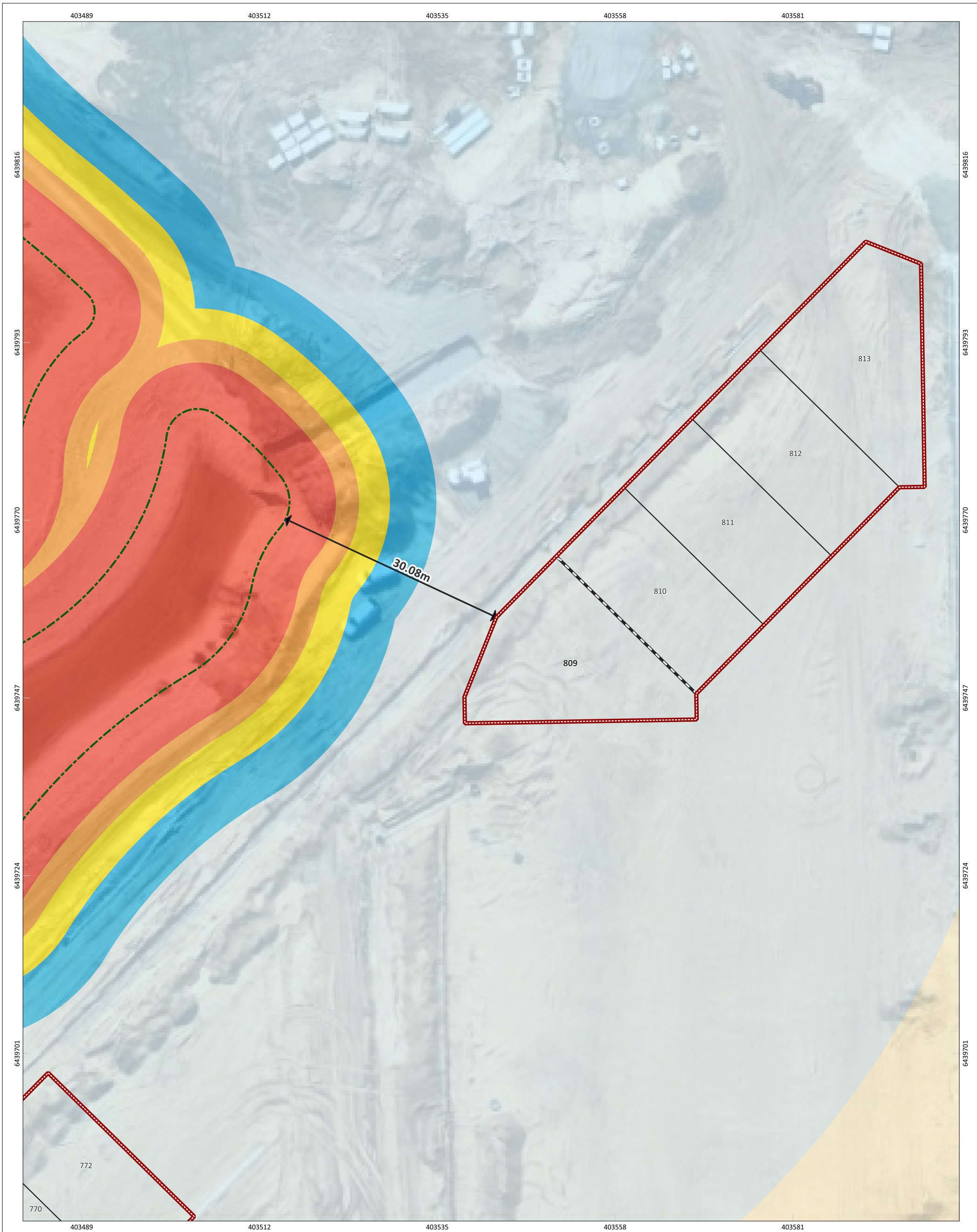

Figure: Bushfire Attack level (BAL) Contours - Lot 809

| | | | | | | | |
|--|---|---------------------------------|---|---------------------------|---|--|---|
| | PROJECT/REPORT NAME Bushfire Attack Level (BAL) Report Stage 3 Claravale The Brook Estate, Hilbert | | Legend Subject Site Subject Site Buffer 100m Lot Location Lots Bushfire Hazard Interface | | Bushfire Attack Level (BAL) BAL-FZ BAL-40 BAL-29 BAL-19 BAL-12.5 BAL-LOW | | WESTERN ENVIRONMENTAL Western Environmental Pty Ltd 08 6244 2310 enquiries@western.com.au Level 3/25 Prowse St, West Perth WA 6005 western.com.au |
| | SCALE 1:456 | SHEET SIZE A3 COLOUR | CLIENT Parcel Property | PROJECT NUMBER A23.118 | | | |
| COORDINATE REFERENCE SYSTEM GDA2020 / MGA zone 50 | | DRAWN BY / REVIEWED BY JP/CB | DATE 17/6/2026 | | | | |
| DATA SOURCE Nearmap (2nd April 2026) | | | | | | | |

Bushfire Attack Level (BAL) Certificate

Determined in accordance with AS 3959:2018

Site Details

Address: Lot 810 - Stage 3 Claravale The Brook Estate, Hilbert
Suburb: Hilbert **State:** WA
Local Government Area: City of Armadale
Use of building: Residential Dwelling **Main BCA class:** Class 1a
Report / Job Number: A23.118 **Report Date:** 17/6/2026

Determination of Highest Bushfire Attack Level

| AS 3959 Assessment Procedure | Vegetation Classification | Effective Slope | Separation Distance | BAL |
|------------------------------|---------------------------|--|---------------------|----------|
| Method 1 | Class F - Rainforest | All upslopes and flat land (0 degrees) | 35.15 m | BAL-12.5 |

Practitioner Details

I hereby certify that I have undertaken the assessment of the above site and determined the Bushfire Attack Level stated above in accordance with the requirements of AS 3959:2018

Name: Daniel Panickar
Western Environmental Approvals Pty Ltd

Signature: 

Certificate Date: 17/6/2026



Accreditation No: BPAD 37802
Expiry: December 2026

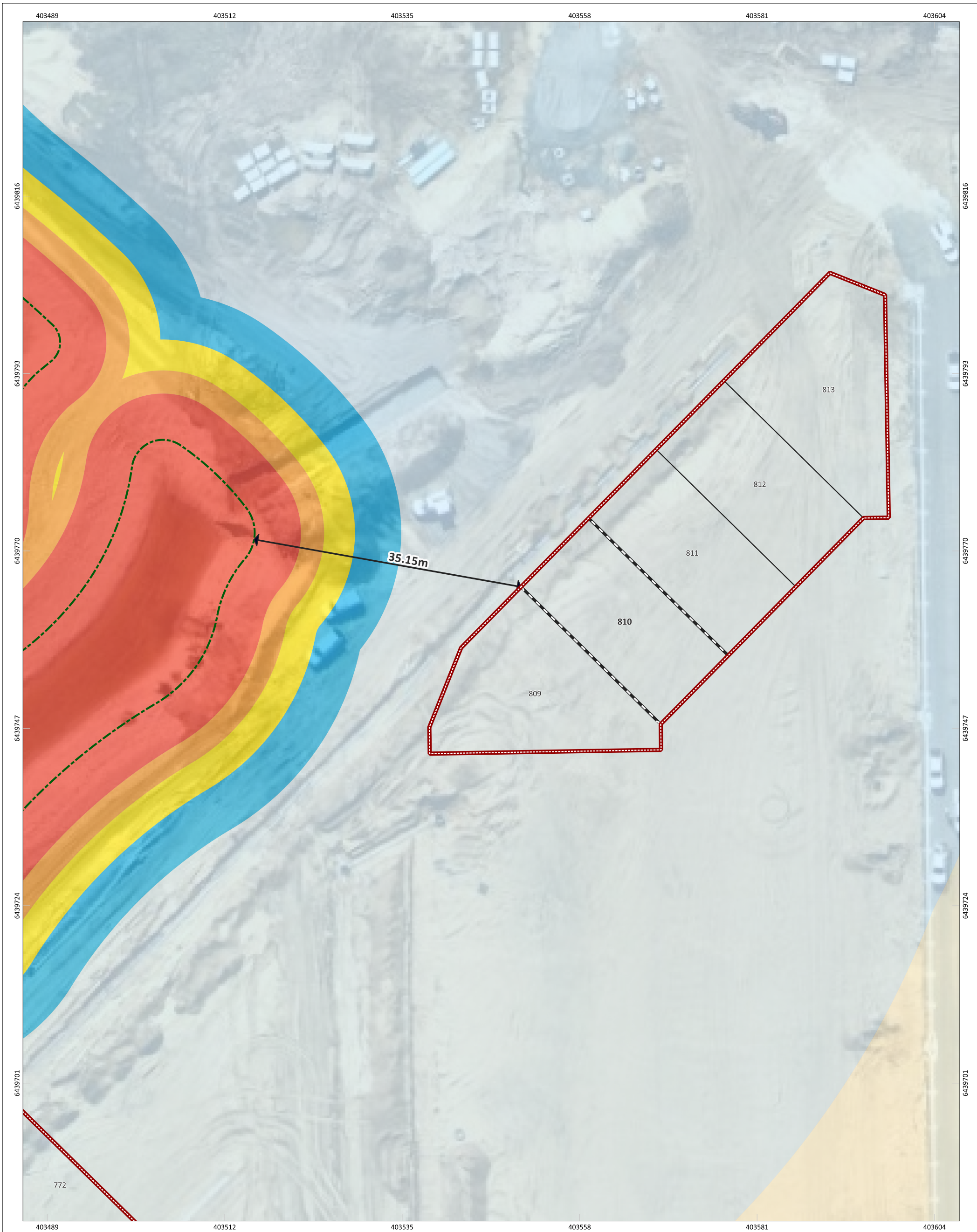

Figure: Bushfire Attack level (BAL) Contours - Lot 810

| | | | | | | |
|--|---|---------------------------------|---|---|--|--|
| | PROJECT/REPORT NAME Bushfire Attack Level (BAL) Report Stage 3 Claravale The Brook Estate, Hilbert | | Legend Subject Site Subject Site Buffer 100m Lot Location Lots Bushfire Hazard Interface | Bushfire Attack Level (BAL) BAL-FZ BAL-40 BAL-29 BAL-19 BAL-12.5 BAL-LOW | | |
| | SCALE 1:457 | SHEET SIZE A3 COLOUR | | | | |
| COORDINATE REFERENCE SYSTEM GDA2020 / MGA zone 50 | | PROJECT NUMBER A23.118 | VERSION 0 | | | |
| DATA SOURCE Nearmap (2nd April 2026) | | DRAWN BY / REVIEWED BY JP/CB | DATE 17/6/2026 | | | |

Bushfire Attack Level (BAL) Certificate

Determined in accordance with AS 3959:2018

Site Details

Address: Lot 811 - Stage 3 Claravale The Brook Estate, Hilbert
Suburb: Hilbert **State:** WA
Local Government Area: City of Armadale
Use of building: Residential Dwelling **Main BCA class:** Class 1a
Report / Job Number: A23.118 **Report Date:** 17/6/2026

Determination of Highest Bushfire Attack Level

| AS 3959 Assessment Procedure | Vegetation Classification | Effective Slope | Separation Distance | BAL |
|------------------------------|---------------------------|--|---------------------|----------|
| Method 1 | Class F - Rainforest | All upslopes and flat land (0 degrees) | 43.32 m | BAL-12.5 |

Practitioner Details

I hereby certify that I have undertaken the assessment of the above site and determined the Bushfire Attack Level stated above in accordance with the requirements of AS 3959:2018

Name: Daniel Panickar
Western Environmental Approvals Pty Ltd

Signature: 

Certificate Date: 17/6/2026



Accreditation No: BPAD 37802

Expiry: December 2026

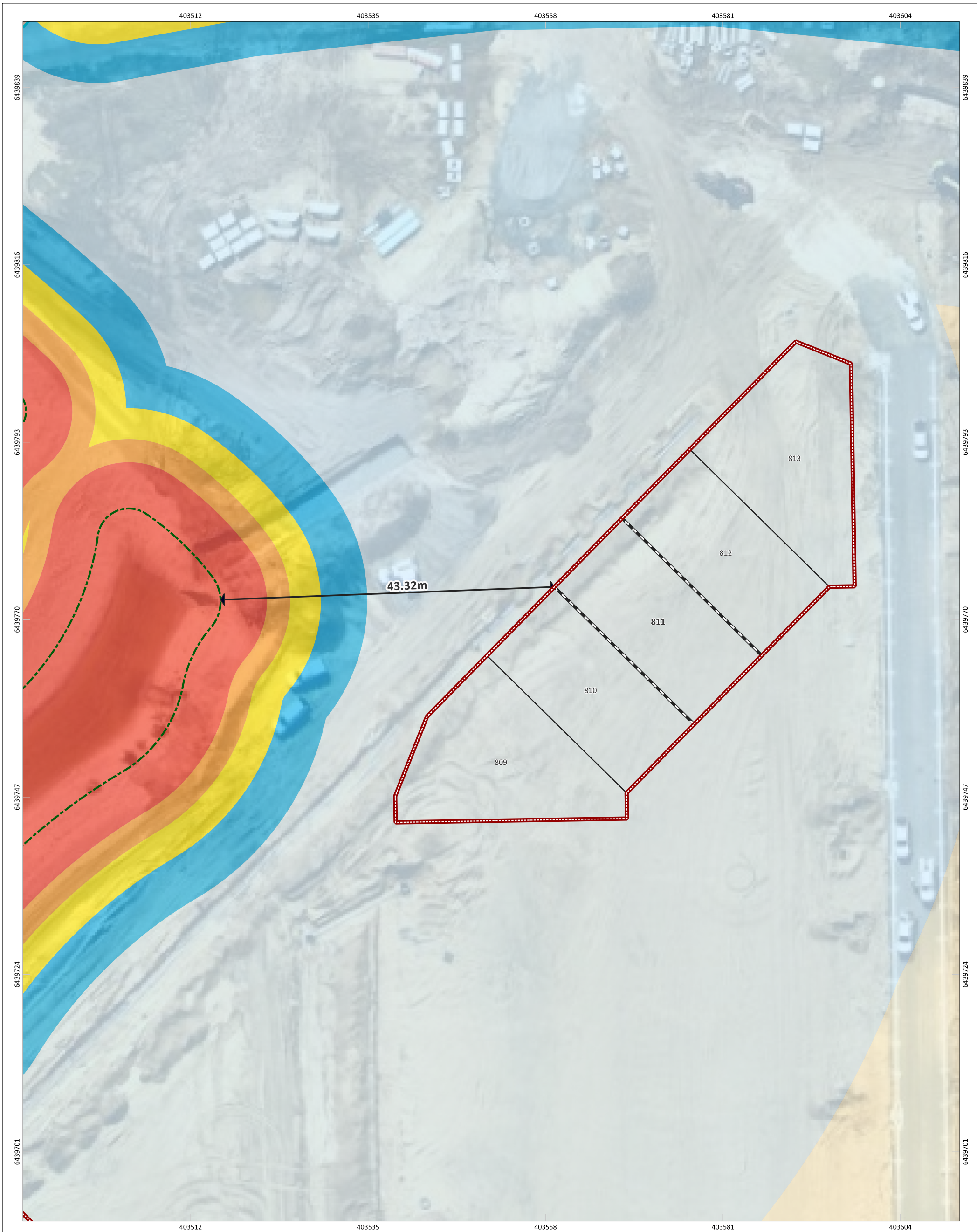

Figure: Bushfire Attack level (BAL) Contours - Lot 811

| | | | | | | |
|--|---|---------------------------------|---|---|--|--|
| | PROJECT/REPORT NAME Bushfire Attack Level (BAL) Report Stage 3 Claravale The Brook Estate, Hilbert | | Legend Subject Site Subject Site Buffer 100m Lot Location Lots Bushfire Hazard Interface | Bushfire Attack Level (BAL) BAL-FZ BAL-40 BAL-29 BAL-19 BAL-12.5 BAL-LOW | | Western Environmental Pty Ltd 08 6244 2310 enquiries@western.com.au Level 3/25 Prowse St, West Perth WA 6005 western.com.au |
| | SCALE 1:457 | SHEET SIZE A3 COLOUR | | | | |
| COORDINATE REFERENCE SYSTEM GDA2020 / MGA zone 50 | | PROJECT NUMBER A23.118 | VERSION 0 | | | |
| DATA SOURCE Nearmap (2nd April 2026) | | DRAWN BY / REVIEWED BY JP/CB | DATE 17/6/2026 | | | |

Bushfire Attack Level (BAL) Certificate

Determined in accordance with AS 3959:2018

Site Details

Address: Lot 812 - Stage 3 Claravale The Brook Estate, Hilbert
Suburb: Hilbert **State:** WA
Local Government Area: City of Armadale
Use of building: Residential Dwelling **Main BCA class:** Class 1a
Report / Job Number: A23.118 **Report Date:** 17/6/2026

Determination of Highest Bushfire Attack Level

| AS 3959 Assessment Procedure | Vegetation Classification | Effective Slope | Separation Distance | BAL |
|------------------------------|---------------------------|--|---------------------|----------|
| Method 1 | Class F - Rainforest | All upslopes and flat land (0 degrees) | 53.05 m | BAL-12.5 |

Practitioner Details

I hereby certify that I have undertaken the assessment of the above site and determined the Bushfire Attack Level stated above in accordance with the requirements of AS 3959:2018

Name: Daniel Panickar
Western Environmental Approvals Pty Ltd

Signature: 

Certificate Date: 17/6/2026



Accreditation No: BPAD 37802
Expiry: December 2026

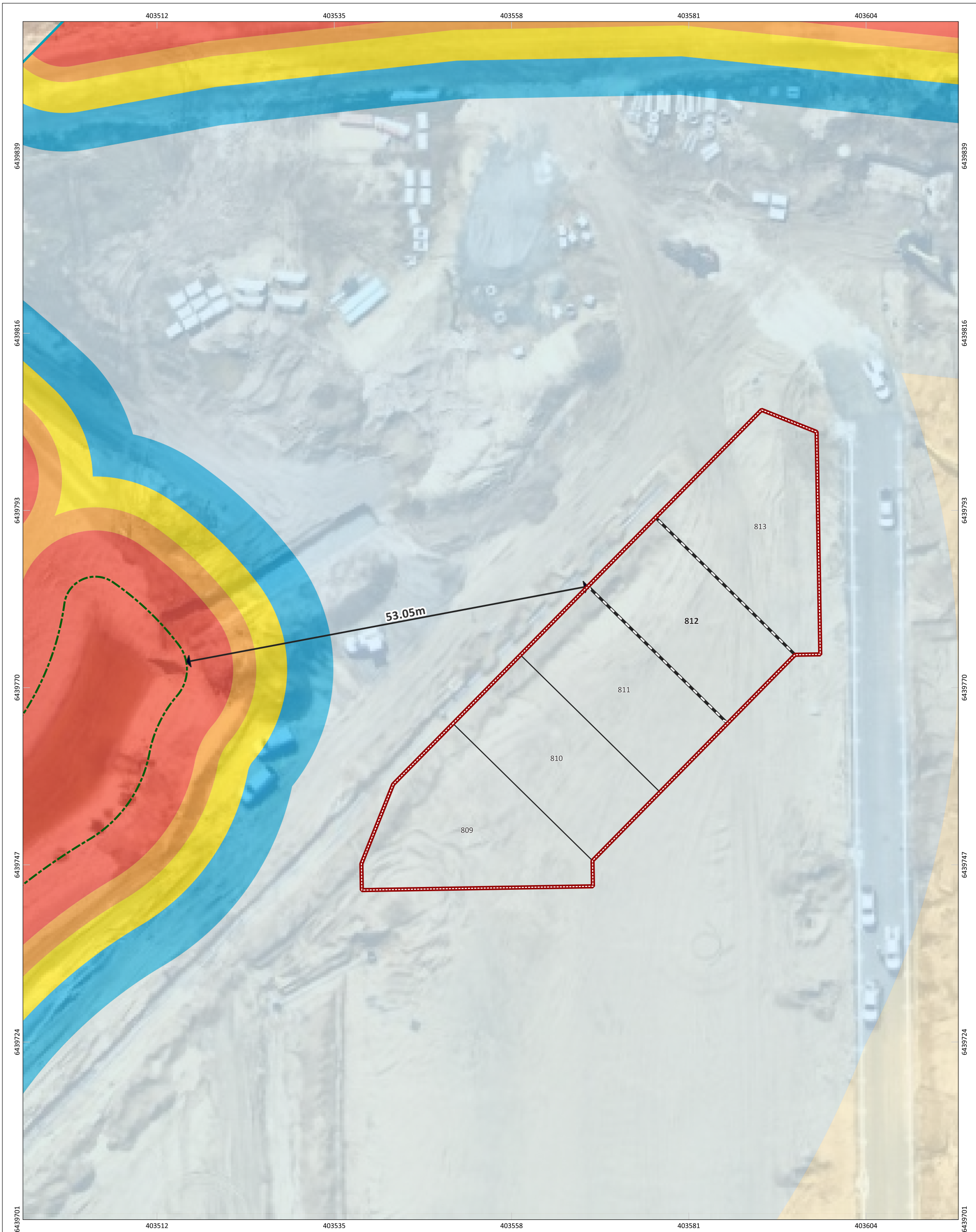

Figure: Bushfire Attack level (BAL) Contours - Lot 812

| | | | | | | |
|--|---|---------------------------------|---|---|--|---|
| | PROJECT/REPORT NAME Bushfire Attack Level (BAL) Report Stage 3 Claravale The Brook Estate, Hilbert | | Legend Subject Site Subject Site Buffer 100m Lot Location Lots Bushfire Hazard Interface | Bushfire Attack Level (BAL) BAL-FZ BAL-40 BAL-29 BAL-19 BAL-12.5 BAL-LOW | | <p>Western Environmental Pty Ltd 08 6244 2310 enquiries@western.com.au Level 3/25 Prowse St, West Perth WA 6005 western.com.au</p> |
| | SCALE 1:457 | SHEET SIZE A3 COLOUR | | | | |
| COORDINATE REFERENCE SYSTEM GDA2020 / MGA zone 50 | | PROJECT NUMBER A23.118 | VERSION 0 | | | |
| DATA SOURCE Nearmap (2nd April 2026) | | DRAWN BY / REVIEWED BY JP/CB | DATE 17/6/2026 | | | |

Bushfire Attack Level (BAL) Certificate

Determined in accordance with AS 3959:2018

Site Details

Address: Lot 813 - Stage 3 Claravale The Brook Estate, Hilbert

Suburb: Hilbert **State:** WA

Local Government Area: City of Armadale

Use of building: Residential Dwelling **Main BCA class:** Class 1a

Report / Job Number: A23.118 **Report Date:** 17/6/2026

Determination of Highest Bushfire Attack Level

| AS 3959 Assessment Procedure | Vegetation Classification | Effective Slope | Separation Distance | BAL |
|------------------------------|---------------------------|--|---------------------|----------|
| Method 1 | Class F - Rainforest | All upslopes and flat land (0 degrees) | 63.7 m | BAL-12.5 |

Practitioner Details

I hereby certify that I have undertaken the assessment of the above site and determined the Bushfire Attack Level stated above in accordance with the requirements of AS 3959:2018

Name: Daniel Panickar
Western Environmental Approvals Pty Ltd

Signature: 

Certificate Date: 17/6/2026



Accreditation No: BPAD 37802
Expiry: December 2026

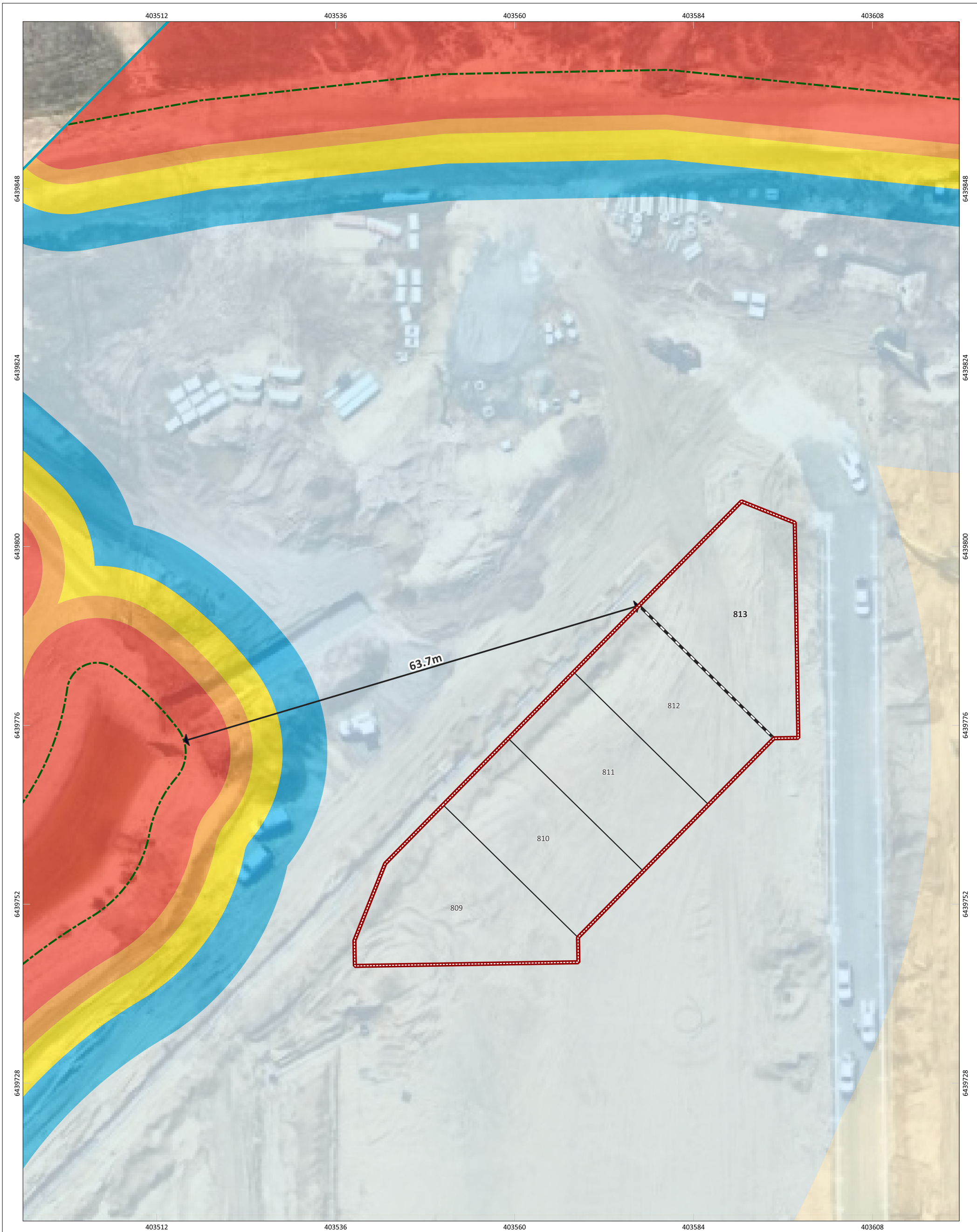

Figure: Bushfire Attack level (BAL) Contours - Lot 813

| | | | | | | |
|--|---|---------------------------------|---|---|--|--|
| | PROJECT/REPORT NAME Bushfire Attack Level (BAL) Report Stage 3 Claravale The Brook Estate, Hilbert | | Legend Subject Site Subject Site Buffer 100m Lot Location Lots Bushfire Hazard Interface | Bushfire Attack Level (BAL) BAL-FZ BAL-40 BAL-29 BAL-19 BAL-12.5 BAL-LOW | | Western Environmental Pty Ltd 08 6244 2310 enquiries@western.com.au Level 3/25 Prowse St, West Perth WA 6005 western.com.au |
| | SCALE 1:473 | SHEET SIZE A3 COLOUR | | | | |
| COORDINATE REFERENCE SYSTEM GDA2020 / MGA zone 50 | | PROJECT NUMBER A23.118 | VERSION 0 | | | |
| DATA SOURCE Nearmap (2nd April 2026) | | DRAWN BY / REVIEWED BY JP/CB | DATE 17/6/2026 | | | |